



US008046990B2

(12) **United States Patent**
Bollinger et al.

(10) **Patent No.:** **US 8,046,990 B2**
(45) **Date of Patent:** **Nov. 1, 2011**

(54) **SYSTEMS AND METHODS FOR IMPROVING
DRIVETRAIN EFFICIENCY FOR
COMPRESSED GAS ENERGY STORAGE AND
RECOVERY SYSTEMS**

(75) Inventors: **Benjamin R. Bollinger**, West Lebanon,
NH (US); **Troy O. McBride**, West
Lebanon, NH (US)

(73) Assignee: **SustainX, Inc.**, West Lebanon, NH (US)

(*) Notice: Subject to any disclaimer, the term of this
patent is extended or adjusted under 35
U.S.C. 154(b) by 0 days.

233,432 A	10/1880	Pitchford
1,635,524 A	7/1927	Aikman
1,681,280 A	8/1928	Bruckner
2,025,142 A	12/1935	Zahm et al.
2,042,991 A	6/1936	Harris, Jr.
2,141,703 A	12/1938	Bays
2,280,100 A	4/1942	SinQleton
2,280,845 A	4/1942	Parker
2,404,660 A	7/1946	Rouleau
2,420,098 A	5/1947	Rouleau
2,539,862 A	1/1951	Rushing
2,628,564 A	2/1953	Jacobs
2,712,728 A	7/1955	Lewis et al.
2,813,398 A	11/1957	Wilcox
2,829,501 A	4/1958	Walls
2,880,759 A	4/1959	Wisman

(Continued)

(21) Appl. No.: **13/026,920**

(22) Filed: **Feb. 14, 2011**

(65) **Prior Publication Data**

US 2011/0138797 A1 Jun. 16, 2011

Related U.S. Application Data

(63) Continuation of application No. 12/794,237, filed on
Jun. 4, 2010.

(60) Provisional application No. 61/184,191, filed on Jun.
4, 2009, provisional application No. 61/222,286, filed
on Jul. 1, 2009, provisional application No.
61/242,526, filed on Sep. 15, 2009, provisional
application No. 61/256,484, filed on Oct. 30, 2009.

(51) **Int. Cl.**
F16D 31/02 (2006.01)

(52) **U.S. Cl.** **60/410; 60/413; 60/416**

(58) **Field of Classification Search** **60/408,**
60/410, 413, 414, 415, 416, 427, 483

See application file for complete search history.

(56) **References Cited**

U.S. PATENT DOCUMENTS

114,297 A 5/1871 Ivens et al.
224,081 A 2/1880 Eckart

FOREIGN PATENT DOCUMENTS

BE 898225 3/1984

(Continued)

OTHER PUBLICATIONS

“Hydraulic Transformer Supplies Continuous High Pressure,”
Machine Design, Penton Media, vol. 64, No. 17, (Aug. 1992), 1 page.
Lemofouet, “Investigation and Optimisation of Hybrid Electricity
Storage Systems Based on Compressed Air and Supercapacitors,”
(Oct. 20, 2006), 250 pages.

Cyphelly et al., “Usage of Compressed Air Storage Systems,” BFE-
Program “Electricity,” Final Report, May 2004, 14 pages.

(Continued)

Primary Examiner — Michael Leslie

(74) *Attorney, Agent, or Firm* — Bingham McCutchen LLP

(57) **ABSTRACT**

The invention relates to power generation and energy storage
and recovery. In particular, the invention relates to com-
pressed gas energy storage and recovery systems using staged
pneumatic conversion systems for providing narrow pressure
ranges to a hydraulic motor.

20 Claims, 42 Drawing Sheets

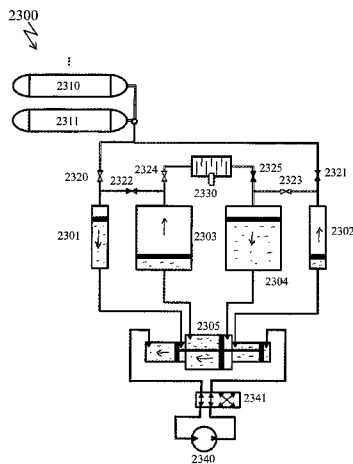

U.S. PATENT DOCUMENTS					
3,041,842 A	7/1962	Heinecke	4,274,010 A	6/1981	Lawson-tancred
3,236,512 A	2/1966	Caslav et al.	4,275,310 A	6/1981	Summers et al.
3,269,121 A	8/1966	Ludwig	4,281,256 A	7/1981	Ahrens
3,538,340 A	11/1970	LanQ	4,293,323 A	10/1981	Cohen
3,608,311 A	9/1971	Roesel, Jr.	4,299,198 A	11/1981	Woodhull
3,648,458 A	3/1972	McAlister	4,302,684 A	11/1981	Gogins
3,650,636 A	3/1972	Eskeli	4,304,103 A	12/1981	Hamrick
3,672,160 A	6/1972	Kim	4,311,011 A	1/1982	Lewis
3,677,008 A	7/1972	Koutz	4,316,096 A	2/1982	Syverson
3,704,079 A	11/1972	Berlyn	4,317,439 A	3/1982	Emmerlinq
3,757,517 A	9/1973	Riqollot	4,335,867 A	6/1982	Bihlmaier
3,793,848 A	2/1974	Eskeli	4,340,822 A	7/1982	Gregg
3,801,793 A	4/1974	Goebel	4,341,072 A	7/1982	Clyne
3,803,847 A	4/1974	McAlister	4,348,863 A	9/1982	Taylor et al.
3,839,863 A	10/1974	Frazier	4,353,214 A	10/1982	Gardner
3,847,182 A	11/1974	Greer	4,354,420 A	10/1982	Bianchetta
3,895,493 A	7/1975	Rigollot	4,355,956 A	10/1982	Ringrose et al.
3,903,696 A	9/1975	Carman	4,358,250 A	11/1982	Payne
3,935,469 A	1/1976	Haydock	4,367,786 A	1/1983	Hafner et al.
3,939,356 A	2/1976	Loane	4,368,692 A	1/1983	Kita
3,945,207 A	3/1976	Hyatt	4,368,775 A	1/1983	Ward
3,948,049 A	4/1976	Ohms et al.	4,370,559 A	1/1983	Langley, Jr.
3,952,516 A	4/1976	Lapp	4,372,114 A	2/1983	Burnham
3,952,723 A	4/1976	Browning	4,375,387 A	3/1983	deFilippi et al.
3,958,899 A	5/1976	Coleman, Jr. et al.	4,380,419 A	4/1983	Morton
3,986,354 A	10/1976	Erb	4,393,752 A	7/1983	Meier
3,988,592 A	10/1976	Porter	4,411,136 A	10/1983	Funk
3,988,897 A	11/1976	Strub	4,421,661 A	12/1983	Claar et al.
3,990,246 A	11/1976	Wilmers	4,428,711 A	1/1984	Archer
3,991,574 A	11/1976	Frazier	4,435,131 A	3/1984	Ruben
3,996,741 A	12/1976	Herberq	4,444,011 A	4/1984	Kolin
3,998,049 A	12/1976	McKinley et al.	4,446,698 A	5/1984	Benson
4,008,006 A	2/1977	Bea	4,447,738 A	5/1984	Allison
4,027,993 A	6/1977	Wolff	4,449,372 A	5/1984	Rilet
4,030,303 A	6/1977	Kraus et al.	4,452,046 A	6/1984	Valentin
4,031,702 A	6/1977	Burnett et al.	4,454,429 A	6/1984	Buonome
4,031,704 A	6/1977	Moore et al.	4,454,720 A	6/1984	Leibowitz
4,041,708 A	8/1977	Wolff	4,455,834 A	6/1984	Earle
4,050,246 A	9/1977	Bourquardez	4,462,213 A	7/1984	Lewis
4,055,950 A	11/1977	Grossman	4,474,002 A	10/1984	Perry
4,058,979 A	11/1977	Germain	4,476,851 A	10/1984	Brugger et al.
4,089,744 A	5/1978	Cahn	4,478,553 A	10/1984	Leibowitz et al.
4,095,118 A	6/1978	Rathbun	4,489,554 A	12/1984	Otters
4,100,745 A	7/1978	Gyarmathy et al.	4,491,739 A	1/1985	Watson
4,108,077 A	8/1978	Laing	4,492,539 A	1/1985	Specht
4,109,465 A	8/1978	Plen	4,493,189 A	1/1985	Slater
4,110,987 A	9/1978	Cahn et al.	4,496,847 A	1/1985	Parkings
4,112,311 A	9/1978	Theyse	4,498,848 A	2/1985	Petrovsky
4,117,342 A	9/1978	Melley, Jr.	4,502,284 A	3/1985	Chrisoqhilos
4,117,696 A	10/1978	Fawcett et al.	4,503,673 A	3/1985	Schachle
4,118,637 A	10/1978	Tackett	4,515,516 A	5/1985	Perrine et al.
4,124,182 A	11/1978	Loeb	4,520,840 A	6/1985	Michel
4,126,000 A	11/1978	Funk	4,525,631 A	6/1985	Allison
4,136,432 A	1/1979	Melley, Jr.	4,530,208 A	7/1985	Sato
4,142,368 A	3/1979	Mantegani	4,547,209 A	10/1985	Netzer
4,147,204 A	4/1979	Pfenninger	4,585,039 A	4/1986	Hamilton
4,149,092 A	4/1979	Cros	4,589,475 A	5/1986	Jones
4,150,547 A	4/1979	Hobson	4,593,202 A	6/1986	Dickinson
4,154,292 A	5/1979	Herrick	4,619,225 A	10/1986	Lowther
4,167,372 A	9/1979	Tackett	4,624,623 A	11/1986	Wagner
4,170,878 A	10/1979	Jahniq	4,648,801 A	3/1987	Wilson
4,173,431 A	11/1979	Smith	4,651,525 A	3/1987	Cestero
4,189,925 A	2/1980	Long	4,653,986 A	3/1987	Ashton
4,197,700 A	4/1980	Jahniq	4,671,742 A	6/1987	Gyimesi
4,197,715 A	4/1980	Fawcett et al.	4,676,068 A	6/1987	Funk
4,201,514 A	5/1980	Huetter	4,679,396 A	7/1987	Heggie
4,204,126 A	5/1980	Diggs	4,691,524 A	9/1987	Holscher
4,206,608 A	6/1980	Bell	4,693,080 A	9/1987	Van Hooff
4,209,982 A	7/1980	Pitts	4,706,456 A	11/1987	Backe
4,220,006 A	9/1980	Kindt	4,707,988 A	11/1987	Palmers
4,229,143 A	10/1980	Pucher	4,710,100 A	12/1987	Laing et al.
4,229,661 A	10/1980	Mead et al.	4,735,552 A	4/1988	Watson
4,232,253 A	11/1980	Mortelmans	4,739,620 A	4/1988	Pierce
4,237,692 A	12/1980	Ahrens et al.	4,760,697 A	8/1988	Heggie
4,242,878 A	1/1981	Brinkerhoff	4,761,118 A	8/1988	Zanarini et al.
4,246,978 A	1/1981	Schulz et al.	4,765,142 A	8/1988	Nakhamkin
4,262,735 A	4/1981	Courrege	4,765,143 A	8/1988	Crawford et al.
4,273,514 A	6/1981	Shore et al.	4,767,938 A	8/1988	Bervig
			4,792,700 A	12/1988	Ammons

4,849,648 A	7/1989	Longardner	5,819,533 A	10/1998	Moonen
4,870,816 A	10/1989	Nakhamkin	5,819,635 A	10/1998	Moonen
4,872,307 A	10/1989	Nakhamkin	5,831,757 A	11/1998	DiFrancesco
4,873,828 A	10/1989	Lainq et al.	5,832,728 A	11/1998	Buck
4,873,831 A	10/1989	Dehne	5,832,906 A	11/1998	Douville et al.
4,876,992 A	10/1989	Sobotowski	5,839,270 A	11/1998	Jirnov et al.
4,877,530 A	10/1989	Moses	5,845,479 A	12/1998	Nakhamkin
4,885,912 A	12/1989	Nakhamkin	5,873,250 A	2/1999	Lewis
4,886,534 A	12/1989	Castan	5,901,809 A	5/1999	Berkun
4,907,495 A	3/1990	Sugahara	5,924,283 A	7/1999	Burke, Jr.
4,936,109 A	6/1990	Longardner	5,934,063 A	8/1999	Nakhamkin
4,942,736 A	7/1990	Bronicki	5,934,076 A	8/1999	Coney
4,947,977 A	8/1990	Bronicki	5,937,652 A	8/1999	Abdelmalek
4,955,195 A	9/1990	Jones et al.	5,971,027 A	10/1999	Beachley et al.
4,984,432 A	1/1991	Corey	6,012,279 A	1/2000	Hines
5,056,601 A	10/1991	Grimmer	6,023,105 A	2/2000	Youssef
5,058,385 A	10/1991	Everett, Jr.	6,026,349 A	2/2000	Heneman
5,062,498 A	11/1991	Tobias	6,029,445 A	2/2000	Lech
5,107,681 A	4/1992	Wolfbauer, III	6,073,445 A	6/2000	Johnson
5,133,190 A	7/1992	Abdelmalek	6,073,448 A	6/2000	Lozada
5,138,838 A	8/1992	Crosser	6,085,520 A	7/2000	Kohno
5,140,170 A	8/1992	Henderson	6,090,186 A	7/2000	Spencer
5,152,260 A	10/1992	Erickson et al.	6,119,802 A	9/2000	Puett, Jr.
5,161,449 A	11/1992	Everett, Jr.	6,132,181 A	10/2000	Mccabe
5,169,295 A	12/1992	Stoqner et al.	6,145,311 A	11/2000	Cyphelly
5,182,086 A	1/1993	Henderson et al.	6,148,602 A	11/2000	Demetri
5,203,168 A	4/1993	Oshina	6,153,943 A	11/2000	Mistr, Jr.
5,209,063 A	5/1993	Shirai et al.	6,158,499 A	12/2000	Rhodes
5,213,470 A	5/1993	Lundquist	6,170,443 B1	1/2001	Hofbauer
5,239,833 A	8/1993	Fineblum	6,178,735 B1	1/2001	Fruitschi
5,259,345 A	11/1993	Richeson	6,179,446 B1	1/2001	Sarmadi
5,271,225 A	12/1993	Adamides	6,188,182 B1	2/2001	Nickols et al.
5,279,206 A	1/1994	Krantz	6,202,707 B1	3/2001	Woodall et al.
5,296,799 A	3/1994	Davis	6,206,660 B1	3/2001	Coney et al.
5,309,713 A	5/1994	Vassallo	6,210,131 B1	4/2001	Whitehead
5,321,946 A	6/1994	Abdelmalek	6,216,462 B1	4/2001	Gray, Jr.
5,327,987 A	7/1994	Abdelmalek	6,225,706 B1	5/2001	Keller
5,339,633 A	8/1994	Fujii et al.	6,276,123 B1	8/2001	Chen et al.
5,341,644 A	8/1994	Nelson	6,327,858 B1	12/2001	Negre et al.
5,344,627 A	9/1994	Fujii et al.	6,327,994 B1	12/2001	Labrador
5,364,611 A	11/1994	Iijima et al.	6,349,543 B1	2/2002	Lisniansky
5,365,980 A	11/1994	Deberardinis	RE37,603 E	3/2002	Coney
5,375,417 A	12/1994	Barth	6,352,576 B1	3/2002	Spencer et al.
5,379,589 A	1/1995	Cohn et al.	6,360,535 B1	3/2002	Fisher
5,384,489 A	1/1995	Bellac	6,367,570 B1	4/2002	Long, III
5,387,089 A	2/1995	Stogner et al.	6,372,023 B1	4/2002	Kiyono et al.
5,394,693 A	3/1995	Plyter	6,389,814 B2	5/2002	Viteri et al.
5,427,194 A	6/1995	Miller	6,397,578 B2	6/2002	Tsakamoto
5,436,508 A	7/1995	Sorensen	6,401,458 B2	6/2002	Jacobson
5,448,889 A	9/1995	Bronicki	6,407,465 B1	6/2002	Peltz et al.
5,454,408 A	10/1995	Dibella et al.	6,419,462 B1	7/2002	Horie et al.
5,454,426 A	10/1995	Moseley	6,422,016 B2	7/2002	Alkhamis
5,467,722 A	11/1995	Meratla	6,478,289 B1	11/2002	Trewin
5,477,677 A	12/1995	Krnavek	6,512,966 B2	1/2003	Lof
5,491,969 A	2/1996	Cohn et al.	6,513,326 B1	2/2003	Maceda et al.
5,491,977 A	2/1996	Cho	6,516,615 B1	2/2003	Stockhausen et al.
5,524,821 A	6/1996	Vie et al.	6,516,616 B2	2/2003	Carver
5,537,822 A	7/1996	Shnaid et al.	6,598,392 B2	7/2003	Majeres
5,544,698 A	8/1996	Paulman	6,598,402 B2	7/2003	Kataoka et al.
5,561,978 A	10/1996	Buschur	6,606,860 B2	8/2003	McFarland
5,562,010 A	10/1996	McGuire	6,612,348 B1	9/2003	Wiley
5,579,640 A	12/1996	Gray, Jr. et al.	6,619,930 B2	9/2003	Jansen et al.
5,584,664 A	12/1996	Elliott et al.	6,626,212 B2	9/2003	Morioka et al.
5,592,028 A	1/1997	Pritchard	6,629,413 B1	10/2003	Wendt et al.
5,598,736 A	2/1997	Erskine	6,637,185 B2	10/2003	hatamiva et al.
5,599,172 A	2/1997	Mccabe	6,652,241 B1	11/2003	Alder
5,600,953 A	2/1997	Oshita et al.	6,652,243 B2	11/2003	Krasnov
5,616,007 A	4/1997	Cohen	6,666,024 B1	12/2003	Moskal
5,634,340 A	6/1997	Grennan	6,670,402 B1	12/2003	Lee et al.
5,641,273 A	6/1997	Moseley	6,672,056 B2	1/2004	Roth et al.
5,674,053 A	10/1997	Paul et al.	6,675,765 B2	1/2004	Endoh
5,685,155 A	11/1997	Brown	6,688,108 B1	2/2004	Van Liere
5,768,893 A	6/1998	Hoshino et al.	6,698,472 B2	3/2004	Camacho et al.
5,769,610 A	6/1998	Paul et al.	6,711,984 B2	3/2004	Tagge et al.
5,771,693 A	6/1998	Coney	6,712,166 B2	3/2004	Rush et al.
5,775,107 A	7/1998	Sparkman	6,715,514 B2	4/2004	Parker, III
5,778,675 A	7/1998	Nakhamkin	6,718,761 B2	4/2004	Merswolke et al.
5,794,442 A	8/1998	Lisniansky	6,739,131 B1	5/2004	Kershaw
5,797,980 A	8/1998	Fillet	6,745,569 B2	6/2004	Gerdes

6,745,801	B1	6/2004	Cohen et al.	7,325,401	B1	2/2008	Kesseli et al.
6,748,737	B2	6/2004	Lafferty	7,328,575	B2	2/2008	Hedman
6,762,926	B1	7/2004	Shiue et al.	7,329,099	B2	2/2008	Hartman
6,786,245	B1	9/2004	Eichelberger	7,347,049	B2	3/2008	Rajendran et al.
6,789,387	B2	9/2004	Brinkman	7,353,786	B2	4/2008	Scuderi et al.
6,789,576	B2	9/2004	Umetsu et al.	7,353,845	B2	4/2008	Underwood et al.
6,797,039	B2	9/2004	Spencer	7,354,252	B2	4/2008	Baatrup et al.
6,815,840	B1	11/2004	Aldendeshe	7,364,410	B2	4/2008	Link, Jr.
6,817,185	B2	11/2004	Coney et al.	7,392,871	B2	7/2008	Severinsky et al.
6,834,737	B2	12/2004	Bloxham	7,406,828	B1	8/2008	Nakhmkin
6,848,259	B2	2/2005	Kelller-sornig	7,407,501	B2	8/2008	Zvuloni
6,857,450	B2	2/2005	Rupp	7,415,835	B2	8/2008	Cowans et al.
6,886,326	B2	5/2005	Holtzapple et al.	7,415,995	B2	8/2008	Plummer et al.
6,892,802	B2	5/2005	Kelly et al.	7,417,331	B2	8/2008	De La Torre et al.
6,900,556	B2	5/2005	Provanzana	7,418,820	B2	9/2008	Harvey et al.
6,922,991	B2	8/2005	Polcuch	7,436,086	B2	10/2008	Mcclintic
6,925,821	B2	8/2005	Sienel	7,441,399	B2	10/2008	Utamura
6,927,503	B2	8/2005	Enish et al.	7,448,213	B2	11/2008	Mitani
6,931,848	B2	8/2005	Maceda et al.	7,453,164	B2	11/2008	Borden et al.
6,935,096	B2	8/2005	Haiun	7,469,527	B2	12/2008	Negre et al.
6,938,415	B2	9/2005	Last	7,471,010	B1	12/2008	Fingersh
6,938,654	B2	9/2005	Gershtein et al.	7,481,337	B2	1/2009	Luharuka et al.
6,946,017	B2	9/2005	Leppin et al.	7,488,159	B2	2/2009	Bhatt et al.
6,948,328	B2	9/2005	Kidwell	7,527,483	B1	5/2009	Glauber
6,952,058	B2	10/2005	Meccoin	7,579,700	B1	8/2009	Meller
6,959,546	B2	11/2005	Corcoran	7,603,970	B2	10/2009	Scuderi et al.
6,963,802	B2	11/2005	Enis	7,607,503	B1	10/2009	Schechter
6,964,165	B2	11/2005	Uhl et al.	7,693,402	B2	4/2010	Hudson et al.
6,964,176	B2	11/2005	Kidwell	7,802,426	B2	9/2010	Bollinger
6,974,307	B2	12/2005	Antoune et al.	7,827,787	B2	11/2010	Cherney et al.
7,000,389	B2	2/2006	Lewellin	7,832,207	B2	11/2010	McBride et al.
7,007,474	B1	3/2006	Ochs et al.	7,843,076	B2	11/2010	Gogoana et al.
7,017,690	B2	3/2006	Burke	7,874,155	B2	1/2011	McBride et al.
7,028,934	B2	4/2006	Burynski, Jr.	7,900,444	B1	3/2011	McBride et al.
7,040,083	B2	5/2006	Horii et al.	2001/0045093	A1	11/2001	Jacobson
7,040,108	B1	5/2006	Flammang	2003/0131599	A1	7/2003	Gerdes
7,040,859	B2	5/2006	Kane	2003/0145589	A1	8/2003	Tillyer
7,043,920	B2	5/2006	Viteri et al.	2003/0177767	A1	9/2003	Keller-sornig et al.
7,047,744	B1	5/2006	Robertson et al.	2003/0180155	A1	9/2003	Coney et al.
7,055,325	B2	6/2006	Wolken	2004/0050042	A1	3/2004	Frazer
7,067,937	B2	6/2006	Enish et al.	2004/0050049	A1	3/2004	Wendt et al.
7,075,189	B2	7/2006	Heronemus	2004/0146406	A1	7/2004	Last
RE39,249	E	8/2006	Link, Jr.	2004/0146408	A1	7/2004	Anderson
7,084,520	B2	8/2006	Zambrano	2004/0148934	A1	8/2004	Pinkerton et al.
7,086,231	B2	8/2006	Pinkerton	2004/0211182	A1	10/2004	Gould
7,093,450	B2	8/2006	Jimenez Haertel et al.	2004/0244580	A1	12/2004	Coney et al.
7,093,626	B2	8/2006	Li et al.	2004/0261415	A1	12/2004	Negre et al.
7,098,552	B2	8/2006	Meccoin	2005/0016165	A1	1/2005	Enis et al.
7,107,766	B2	9/2006	Zacche' et al.	2005/0028529	A1	2/2005	Bartlett et al.
7,107,767	B2	9/2006	Frazer et al.	2005/0047930	A1	3/2005	Schmid
7,116,006	B2	10/2006	Meccoin	2005/0072154	A1	4/2005	Frutschi
7,124,576	B2	10/2006	Cherney et al.	2005/0115234	A1	6/2005	Asano et al.
7,124,586	B2	10/2006	Negre et al.	2005/0155347	A1	7/2005	Lewellin
7,127,895	B2	10/2006	Pinkerton et al.	2005/0166592	A1	8/2005	Larson et al.
7,128,777	B2	10/2006	Spencer	2005/0274334	A1	12/2005	Warren
7,134,279	B2	11/2006	White	2005/0275225	A1	12/2005	Bertolotti
7,155,912	B2	1/2007	Enis et al.	2005/0279086	A1	12/2005	Hoos
7,168,928	B1	1/2007	West	2005/0279292	A1	12/2005	Hudson et al.
7,168,929	B2	1/2007	Siegel et al.	2006/0055175	A1	3/2006	Grinblat
7,169,489	B2	1/2007	Redmond	2006/0059936	A1	3/2006	Radke et al.
7,177,751	B2	2/2007	Froloff	2006/0059937	A1	3/2006	Perkins et al.
7,178,337	B2	2/2007	Pflanz	2006/0075749	A1	4/2006	Cherney et al.
7,191,603	B2	3/2007	Taube	2006/0090467	A1	5/2006	Crow
7,197,871	B2	4/2007	Yoshino	2006/0090477	A1	5/2006	Rolff
7,201,095	B2	4/2007	Hughey	2006/0107664	A1	5/2006	Hudson et al.
7,218,009	B2	5/2007	Hendrickson et al.	2006/0162543	A1	7/2006	Abe et al.
7,219,779	B2	5/2007	Bauer et al.	2006/0162910	A1	7/2006	Kelly et al.
7,225,762	B2	6/2007	Mahlanen	2006/0175337	A1	8/2006	Defosset
7,228,690	B2	6/2007	Barker	2006/0201148	A1	9/2006	Zabtcioglu
7,230,348	B2	6/2007	Poole	2006/0248886	A1	11/2006	Ma
7,231,998	B1	6/2007	Schechter	2006/0248892	A1	11/2006	Ingersoll
7,240,812	B2	7/2007	Kamikozuru	2006/0254281	A1	11/2006	Badeer et al.
7,249,617	B2	7/2007	Musselman et al.	2006/0260311	A1	11/2006	Ingersoll
7,254,944	B1	8/2007	Goetzinger et al.	2006/0260312	A1	11/2006	Ingersoll
7,273,122	B2	9/2007	Rose	2006/0262465	A1	11/2006	Wiederhold
7,281,371	B1	10/2007	Heidenreich	2006/0266034	A1	11/2006	Ingersoll
7,308,361	B2	12/2007	Enis et al.	2006/0266035	A1	11/2006	Ingersoll et al.
7,317,261	B2	1/2008	Rolt	2006/0266036	A1	11/2006	Ingersoll
7,322,377	B2	1/2008	Baltes	2006/0266037	A1	11/2006	Ingersoll

2006/0280993	A1	12/2006	Keefer et al.	2010/0229544	A1	9/2010	Bollinger et al.
2006/0283967	A1	12/2006	Cho et al.	2010/0307156	A1	12/2010	Bollinger
2007/0006586	A1	1/2007	Hoffman et al.	2010/0326062	A1	12/2010	Fong et al.
2007/0022754	A1	2/2007	Perkins et al.	2010/0326064	A1	12/2010	Fong et al.
2007/0022755	A1	2/2007	Pinkerton et al.	2010/0326066	A1	12/2010	Fong et al.
2007/0062194	A1	3/2007	Ingersoll	2010/0326068	A1	12/2010	Fong et al.
2007/0074533	A1	4/2007	Hugenroth et al.	2010/0326069	A1	12/2010	Fong et al.
2007/0095069	A1	5/2007	Joshi et al.	2010/0326075	A1	12/2010	Fong et al.
2007/0113803	A1	5/2007	Froloff et al.	2010/0329891	A1	12/2010	Fong et al.
2007/0116572	A1	5/2007	Barbu et al.	2010/0329903	A1	12/2010	Fong et al.
2007/0137595	A1	6/2007	Greenwell	2010/0329909	A1	12/2010	Fong et al.
2007/0151528	A1	7/2007	Hedman	2011/0023488	A1	2/2011	Fong et al.
2007/0158946	A1	7/2007	Annen et al.	2011/0023977	A1	2/2011	Fong et al.
2007/0181199	A1	8/2007	Weber	2011/0030359	A1	2/2011	Fong et al.
2007/0182160	A1	8/2007	Enis et al.	2011/0030552	A1	2/2011	Fong et al.
2007/0205298	A1	9/2007	Harrison et al.	2011/0056193	A1	3/2011	McBride et al.
2007/0234749	A1	10/2007	Enis et al.	2011/0056368	A1	3/2011	McBride et al.
2007/0243066	A1	10/2007	Baron	2011/0061741	A1	3/2011	Ingersoll et al.
2007/0245735	A1	10/2007	Ashikian	2011/0061836	A1	3/2011	Ingersoll et al.
2007/0258834	A1	11/2007	Froloff et al.	2011/0062166	A1	3/2011	Ingersoll et al.
2008/0000436	A1	1/2008	Goldman	2011/0079010	A1	4/2011	McBride et al.
2008/0016868	A1	1/2008	Ochs et al.	2011/0083438	A1	4/2011	McBride et al.
2008/0047272	A1	2/2008	Schoell				
2008/0050234	A1	2/2008	Ingersoll et al.				
2008/0072870	A1	3/2008	Chomyszak et al.				
2008/0087165	A1	4/2008	Wright et al.	BE	1008885	8/1996	
2008/0104939	A1	5/2008	Hoffmann et al.	CN	1061262	5/1992	
2008/0112807	A1	5/2008	Uphues et al.	CN	1171490	1/1998	
2008/0127632	A1	6/2008	Finkenrath et al.	CN	1276308	12/2000	
2008/0138265	A1	6/2008	Lackner et al.	CN	1277323	12/2000	
2008/0155975	A1	7/2008	Brinkman	CN	1412443	4/2003	
2008/0155976	A1	7/2008	Smith et al.	CN	1743665	3/2006	
2008/0157528	A1	7/2008	Wang et al.	CN	2821162	9/2006	
2008/0157537	A1	7/2008	Richard	CN	2828319	10/2006	
2008/0164449	A1	7/2008	Gray et al.	CN	2828368	10/2006	
2008/0185194	A1	8/2008	Leone	CN	1884822	12/2006	
2008/0202120	A1	8/2008	Karyambas	CN	1888328	1/2007	
2008/0211230	A1	9/2008	Gurin	CN	1967091	5/2007	
2008/0228323	A1	9/2008	Laumer et al.	CN	101033731	9/2007	
2008/0233029	A1	9/2008	Fan et al.	CN	101042115	9/2007	
2008/0238105	A1	10/2008	Ortiz et al.	CN	101070822	11/2007	
2008/0238187	A1	10/2008	Garnett et al.	CN	101149002	3/2008	
2008/0250788	A1	10/2008	Nuel et al.	CN	101162073	4/2008	
2008/0251302	A1	10/2008	Lynn et al.	CN	201103518	8/2008	
2008/0272597	A1	11/2008	Althaus	CN	201106527	8/2008	
2008/0272598	A1	11/2008	Nakhamkin	CN	101289963	10/2008	
2008/0272605	A1	11/2008	Borden et al.	CN	201125855	10/2008	
2008/0308168	A1	12/2008	O'Brien, II et al.	CN	101377190	4/2009	
2008/0308270	A1	12/2008	Wilson	CN	101408213	4/2009	
2008/0315589	A1	12/2008	Malmrup	CN	101435451	5/2009	
2009/0000290	A1	1/2009	Brinkman	DE	25 38 870	6/1977	
2009/0007558	A1	1/2009	Hall et al.	DE	19530253	11/1996	
2009/0008173	A1	1/2009	Hall et al.	DE	19903907	8/2000	
2009/0010772	A1	1/2009	Siemroth	DE	19911534	9/2000	
2009/0020275	A1	1/2009	Neher et al.	DE	10042020	5/2001	
2009/0021012	A1	1/2009	Stull et al.	DE	20118183	3/2003	
2009/0056331	A1	3/2009	Zhao et al.	DE	20120330	4/2003	
2009/0071153	A1	3/2009	Boyapati et al.	DE	10147940	5/2003	
2009/0107784	A1	4/2009	Gabriel et al.	DE	10205733	8/2003	
2009/0145130	A1	6/2009	Kaufman	DE	10212480	10/2003	
2009/0158740	A1	6/2009	Littau et al.	DE	20312293	12/2003	
2009/0178409	A1	7/2009	Shinnar	DE	10220499	4/2004	
2009/0200805	A1	8/2009	Kim et al.	DE	10334637	2/2005	
2009/0229902	A1	9/2009	Stansbury, III	DE	10 2005 047622	4/2007	
2009/0249826	A1	10/2009	Hugelmann	EP	0204748	3/1981	
2009/0282822	A1	11/2009	McBride et al.	EP	0091801	10/1983	
2009/0282840	A1	11/2009	Chen et al.	EP	0097002	12/1983	
2009/0294096	A1	12/2009	Mills et al.	EP	0196690	10/1986	
2009/0301089	A1	12/2009	Bollinger	EP	0212692	3/1987	
2009/0317267	A1	12/2009	Gill et al.	EP	0364106	4/1990	
2009/0322090	A1	12/2009	Wolf	EP	0507395	10/1992	
2010/0018196	A1	1/2010	Li et al.	EP	0821162	1/1998	
2010/0077765	A1	4/2010	Japikse	EP	0 857 877	8/1998	
2010/0089063	A1	4/2010	McBride et al.	EP	1 388 442	2/2004	
2010/0133903	A1	6/2010	Rufer	EP	1405662	4/2004	
2010/0139277	A1	6/2010	McBride et al.	EP	1657452	5/2006	
2010/0193270	A1	8/2010	Deshaies et al.	EP	1726350	11/2006	
2010/0199652	A1	8/2010	Lemofouet et al.	EP	1741899	1/2007	
2010/0205960	A1	8/2010	McBride et al.	EP	1 780 058	5/2007	
				EP	1988294	11/2008	

FOREIGN PATENT DOCUMENTS

EP	2014896	1/2009	WO	WO-2004/034391	5/2004
EP	2078857	7/2009	WO	WO-2004/059155	7/2004
FR	2449805	9/1980	WO	WO-2004/072452	8/2004
FR	2816993	5/2002	WO	WO-2004/074679	9/2004
FR	2829805	3/2003	WO	WO-2004/109172	12/2004
GB	722524	11/1951	WO	WO-2005/044424	5/2005
GB	772703	4/1957	WO	WO-2005/062969	7/2005
GB	1449076	9/1976	WO	WO-2005/067373	7/2005
GB	1479940	7/1977	WO	WO-2005/079461	9/2005
GB	2106992	4/1983	WO	WO-2005/088131	9/2005
GB	2223810	4/1990	WO	WO-2005/095155	10/2005
GB	2 300 673	11/1996	WO	WO-2006/029633	3/2006
GB	2373546	9/2002	WO	WO-2006/058085	6/2006
GB	2403356	12/2004	WO	WO-2006/124006	11/2006
JP	57010778	1/1982	WO	WO-2007/002094	1/2007
JP	57070970	5/1982	WO	WO-2007/003954	1/2007
JP	57120058	7/1982	WO	WO-2007/012143	2/2007
JP	58183880	10/1982	WO	WO-2007/035997	4/2007
JP	58150079	9/1983	WO	WO-2007/051034	5/2007
JP	58192976	11/1983	WO	WO-2007/066117	6/2007
JP	60206985	10/1985	WO	WO-2007/086792	8/2007
JP	62101900	5/1987	WO	WO-2007/089872	8/2007
JP	63227973	9/1988	WO	WO-2007/096656	8/2007
JP	2075674	3/1990	WO	WO-2007/111839	10/2007
JP	2247469	10/1990	WO	WO-2007/136765	11/2007
JP	3009090	1/1991	WO	WO-2008/003950	1/2008
JP	3281984	12/1991	WO	WO-2008/014769	2/2008
JP	4121424	4/1992	WO	WO-2008023901	2/2008
JP	6185450	7/1994	WO	WO-2008/027259	3/2008
JP	8145488	6/1996	WO	WO-2008/028881	3/2008
JP	9166079	6/1997	WO	WO-2008/039725	4/2008
JP	2000-346093	6/1999	WO	WO-2008/045468	4/2008
JP	11351125	12/1999	WO	WO-2009045468	4/2008
JP	2000166128	6/2000	WO	WO-2008/051427	5/2008
JP	200346093	12/2000	WO	WO-2008/074075	6/2008
JP	2002127902	5/2002	WO	WO-2008/084507	7/2008
JP	2003083230	3/2003	WO	WO-2008/091373	7/2008
JP	2005023918	1/2005	WO	WO 2008102292	8/2008
JP	2005036769	2/2005	WO	WO-2008/106967	9/2008
JP	2005068963	3/2005	WO	WO-2008/108870	9/2008
JP	2006220252	8/2006	WO	WO-2008/109006	9/2008
JP	2007001872	1/2007	WO	WO-2008/110018	9/2008
JP	2007145251	6/2007	WO	WO-2008/115479	9/2008
JP	2007211730	8/2007	WO	WO-2008/121378	10/2008
JP	2008038658	2/2008	WO	WO-2008139267	11/2008
KR	840000180	2/1984	WO	WO-2008/152432	12/2008
KR	2004004637	1/2004	WO	WO-2008/153591	12/2008
RU	2101562	1/1998	WO	WO-2008/157327	12/2008
RU	2169857	6/2001	WO	WO-2009/034421	3/2009
RU	2213255	9/2003	WO	WO-2009/034548	3/2009
SU	800438	1/1981	WO	WO-2009/038973	3/2009
UA	69030	8/2004	WO	WO-2009/044139	4/2009
WO	WO-82/00319	2/1982	WO	WO-2009/045110	4/2009
WO	WO-8802818	4/1988	WO	WO-2009/114205	9/2009
WO	WO-99/41498	8/1990	WO	WO-2009/126784	10/2009
WO	WO-92/22741	12/1992	WO	WO-2010/006319	1/2010
WO	WO-93/06367	4/1993	WO	WO-2010/009053	1/2010
WO	WO-93/11363	6/1993	WO	WO-2010/105155	9/2010
WO	WO-93/24754	12/1993	WO	WO-2010/135658	11/2010
WO	WO 9412785	6/1994	WO	WO-2011/008321	1/2011
WO	WO-95/25381	9/1995	WO	WO-2011/008325	1/2011
WO	WO-96/01942	1/1996	WO	WO-2011/008500	1/2011
WO	WO-96/22456	7/1996			
WO	WO-96/34213	10/1996			
WO	WO-97/01029	1/1997			
WO	WO-97/17546	5/1997			
WO	WO-98/02818	1/1998			
WO	WO-98/17492	4/1998			
WO	WO-00/01945	1/2000			
WO	WO-00/37800	6/2000			
WO	WO-00/65212	11/2000			
WO	WO-00/68578	11/2000			
WO	WO 0175290	10/2001			
WO	WO-02/25083	3/2002			
WO	WO-02/46621	6/2002			
WO	WO-02/103200	12/2002			
WO	WO-03/021702	3/2003			
WO	WO-03/078812	9/2003			
WO	WO-03/081011	10/2003			

OTHER PUBLICATIONS

Lemofouet et al., "A Hybrid Energy Storage System Based on Compressed Air and Supercapacitors with Maximum Efficiency Point Tracking (MEPT)," IEEE Transactions on Industrial Electron, vol. 53, No. 4, (Aug. 2006) pp. 1105-1115.

International Search Report and Written Opinion issued Sep. 15, 2009 for International Application No. PCT/US2009/040027, 8 pages.

International Search Report and Written Opinion issued Aug. 30, 2010 for International Application No. PCT/US2010/029795, 9 pages.

International Search Report and Written Opinion issued Dec. 3, 2009 for International Application No. PCT/US2009/046725, 9 pages.

International Search Report and Written Opinion for International Application No. PCT/US2010/055279 mailed Jan. 24, 2011, 14 pages.

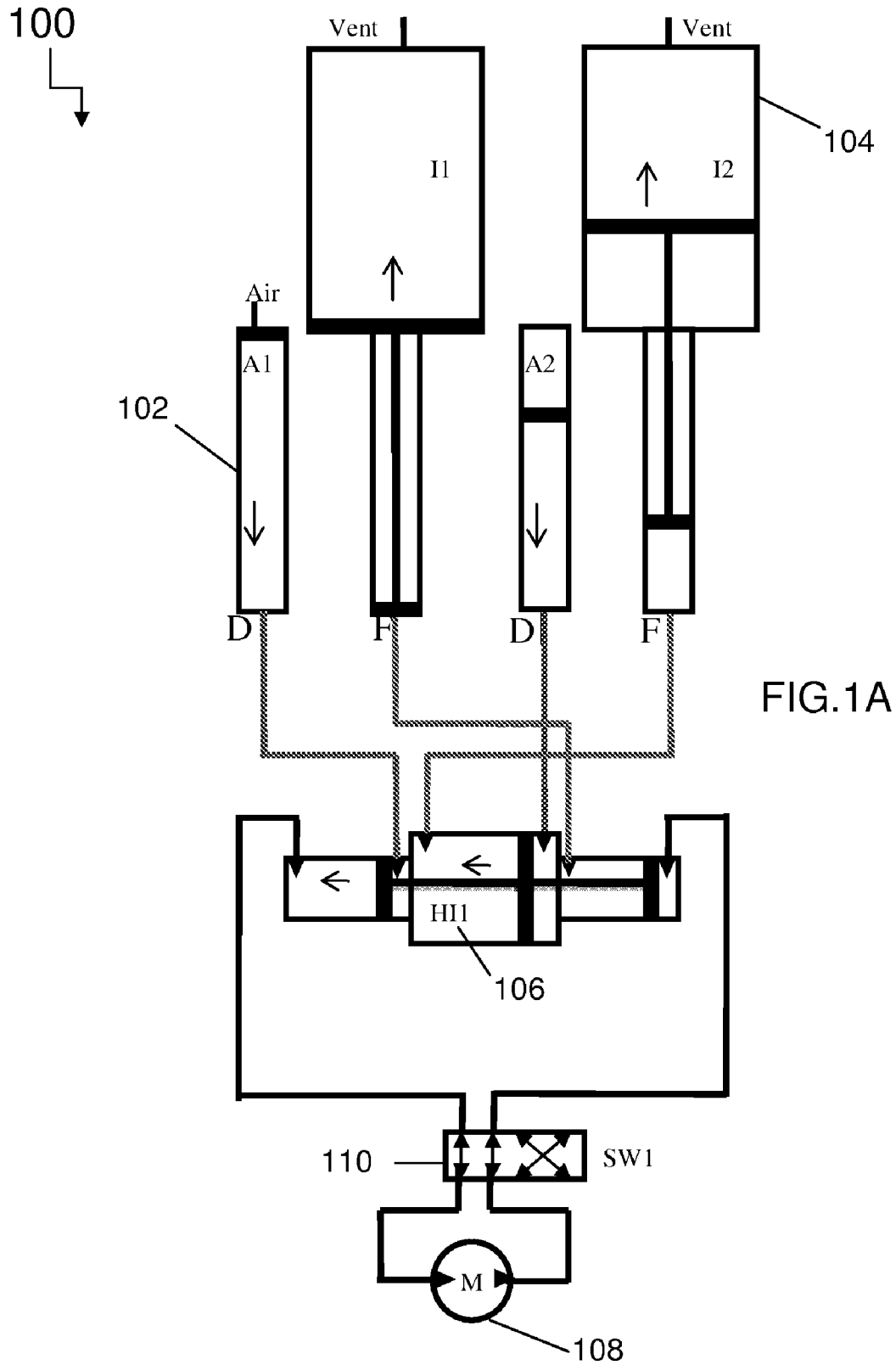

FIG.1A

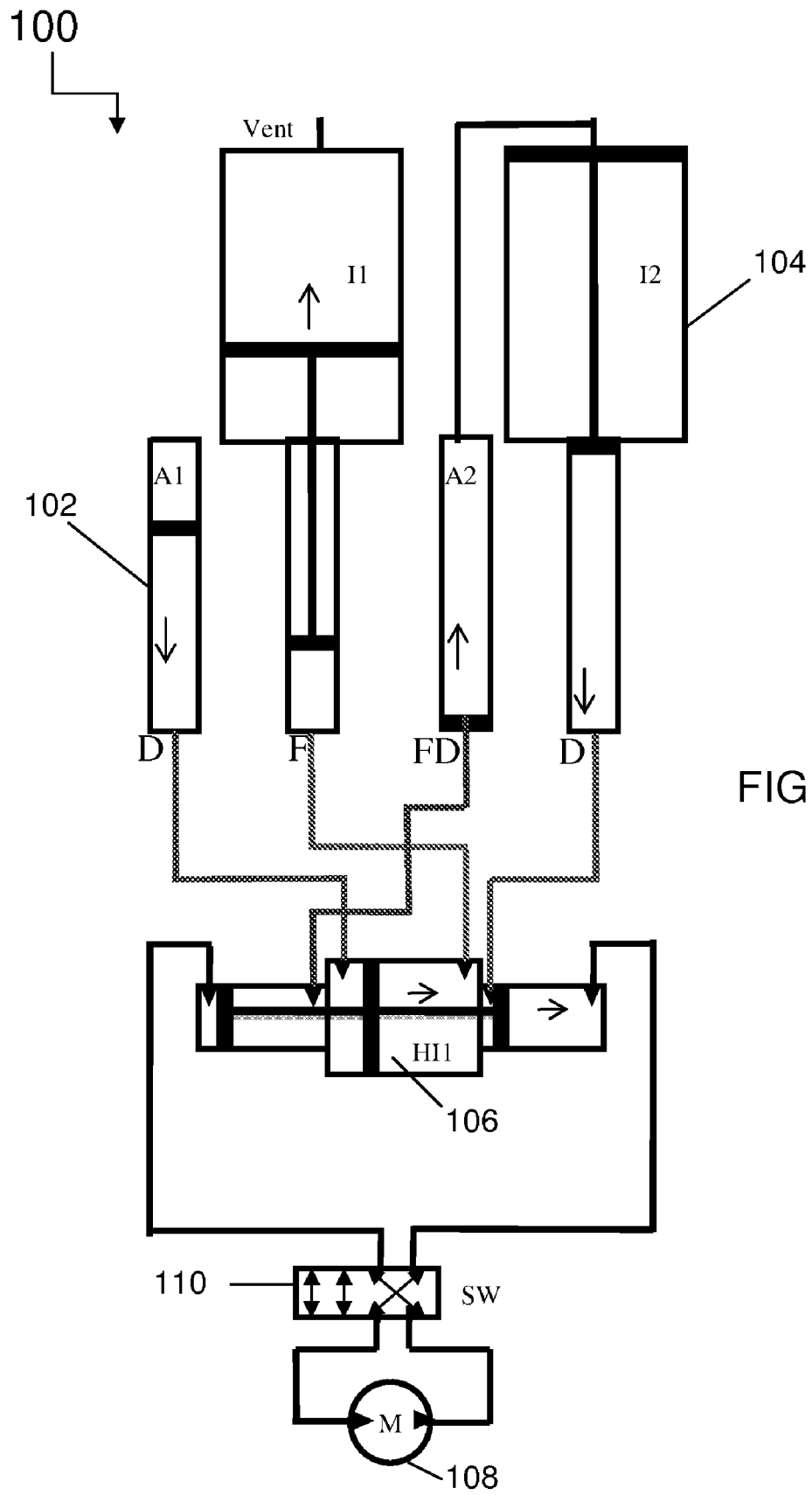

FIG.1B

100
↓

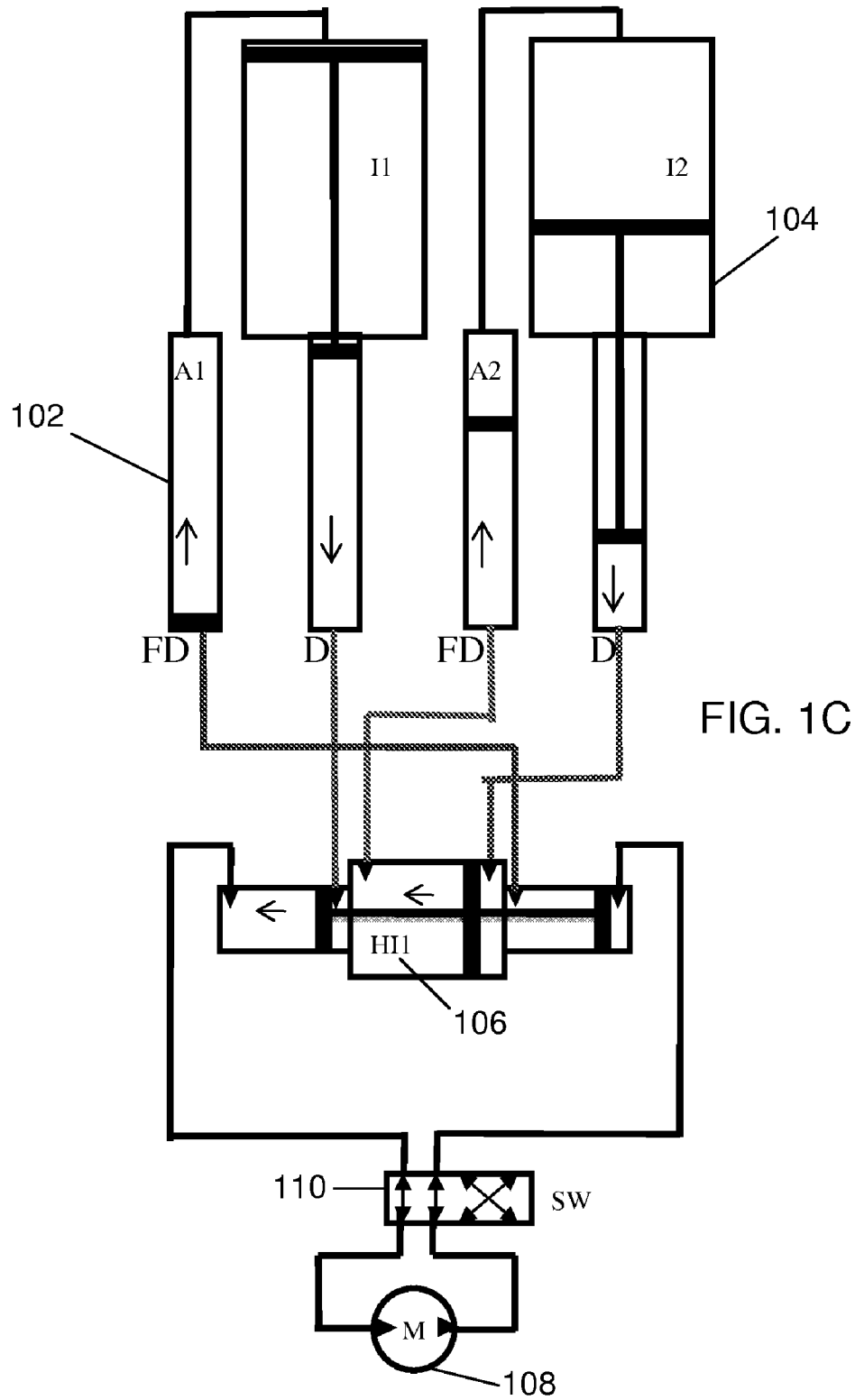

FIG. 1C

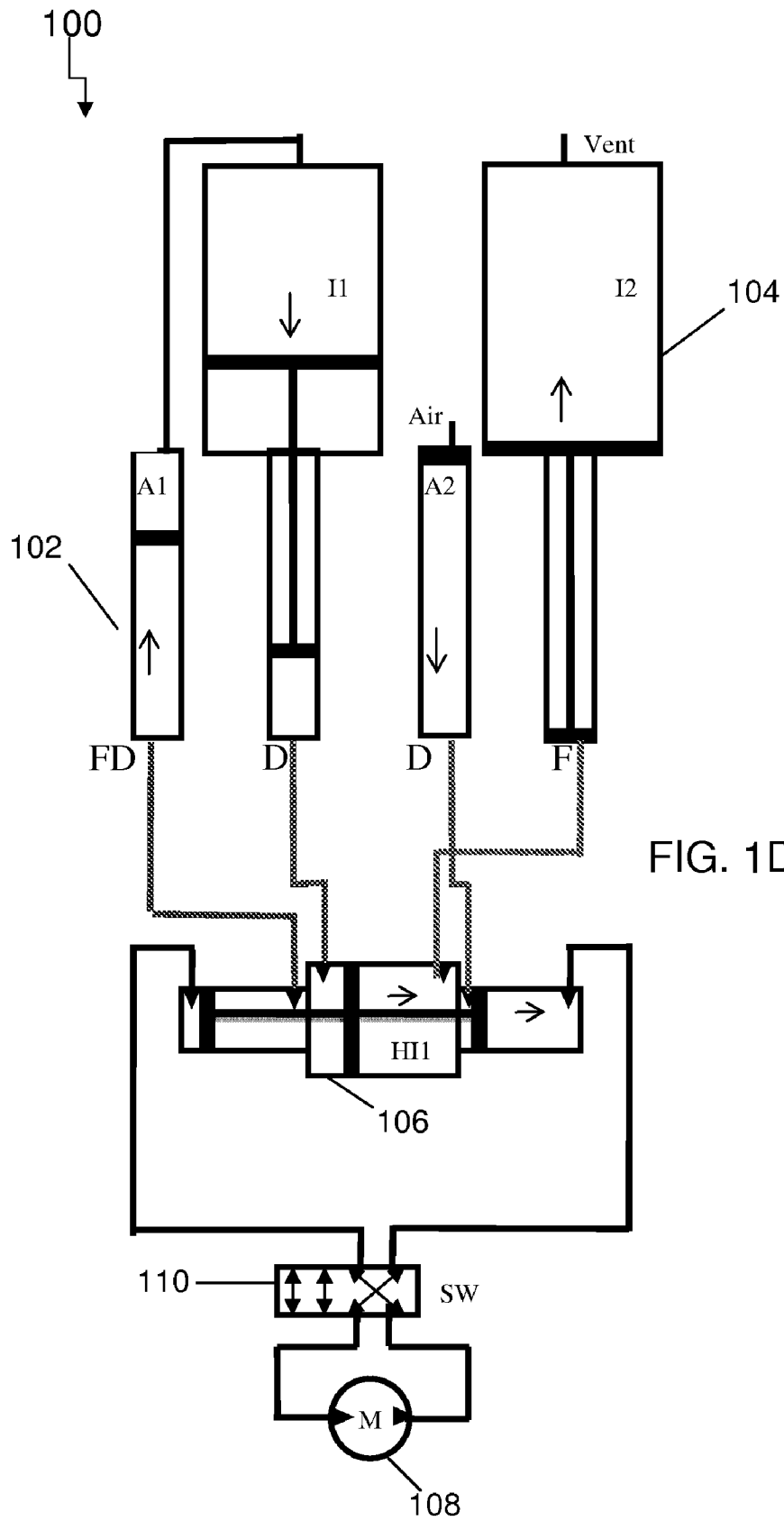

FIG. 1D

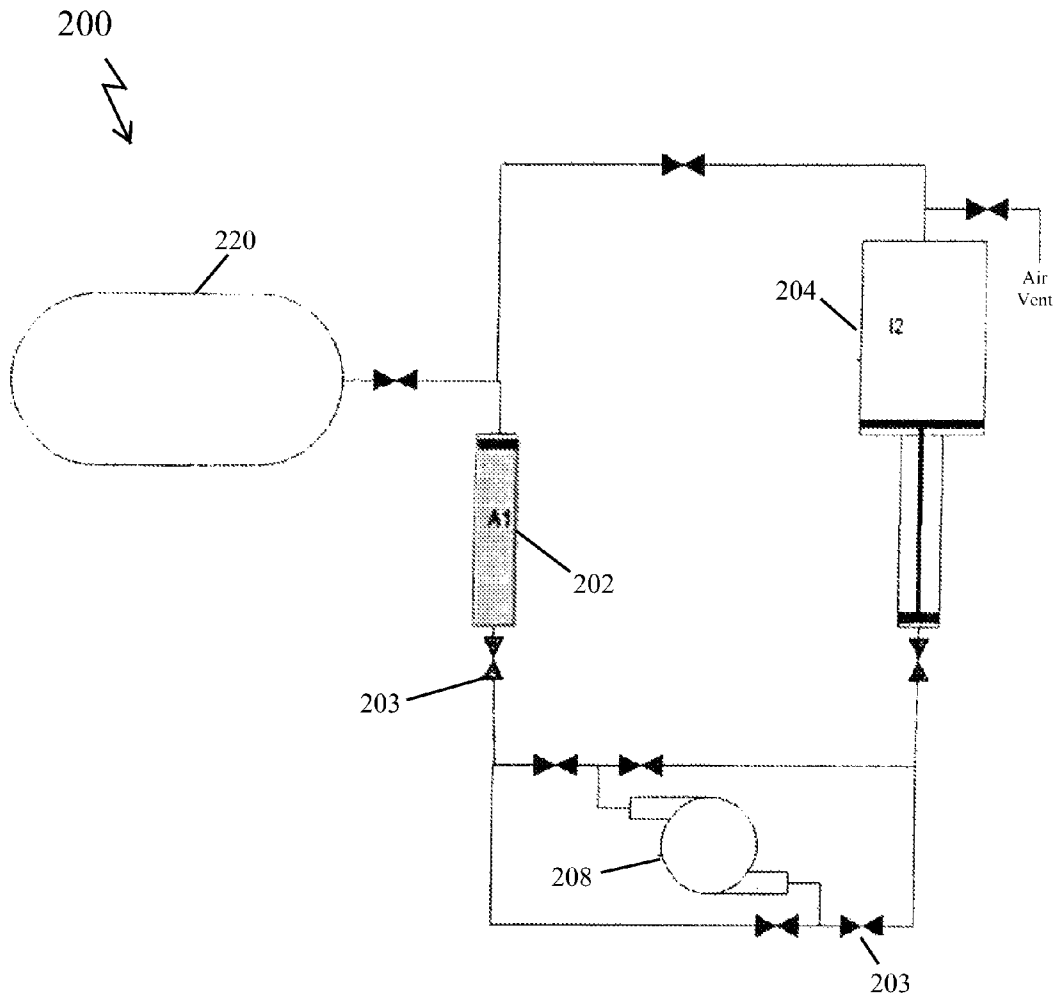

FIG. 2

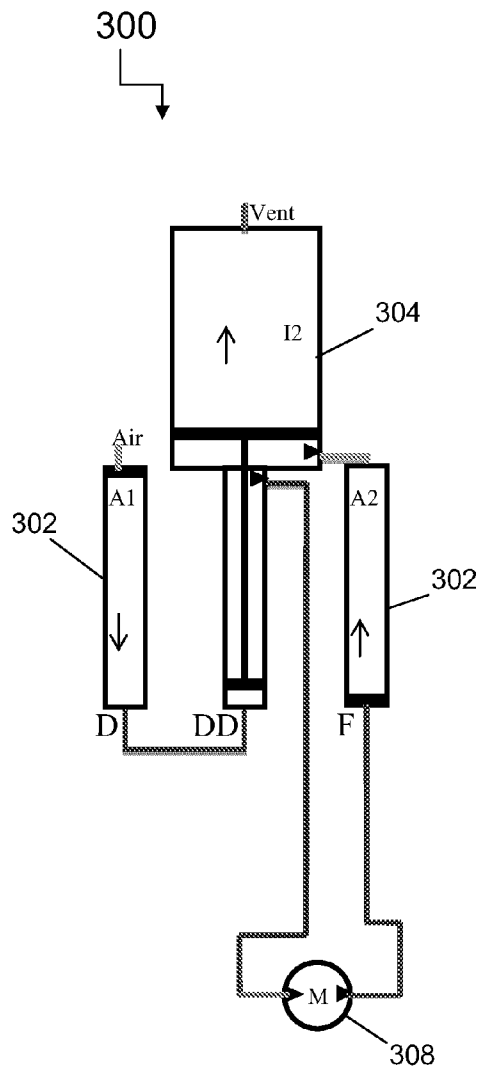

FIG. 3A

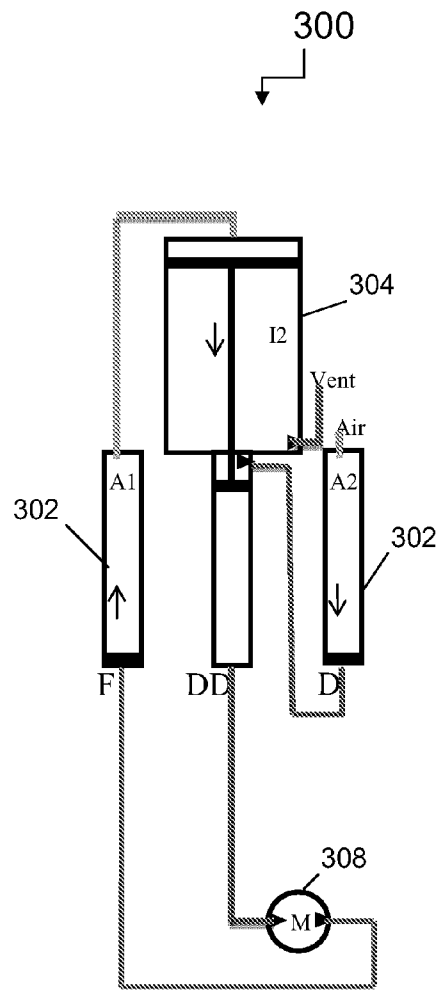

FIG. 3B

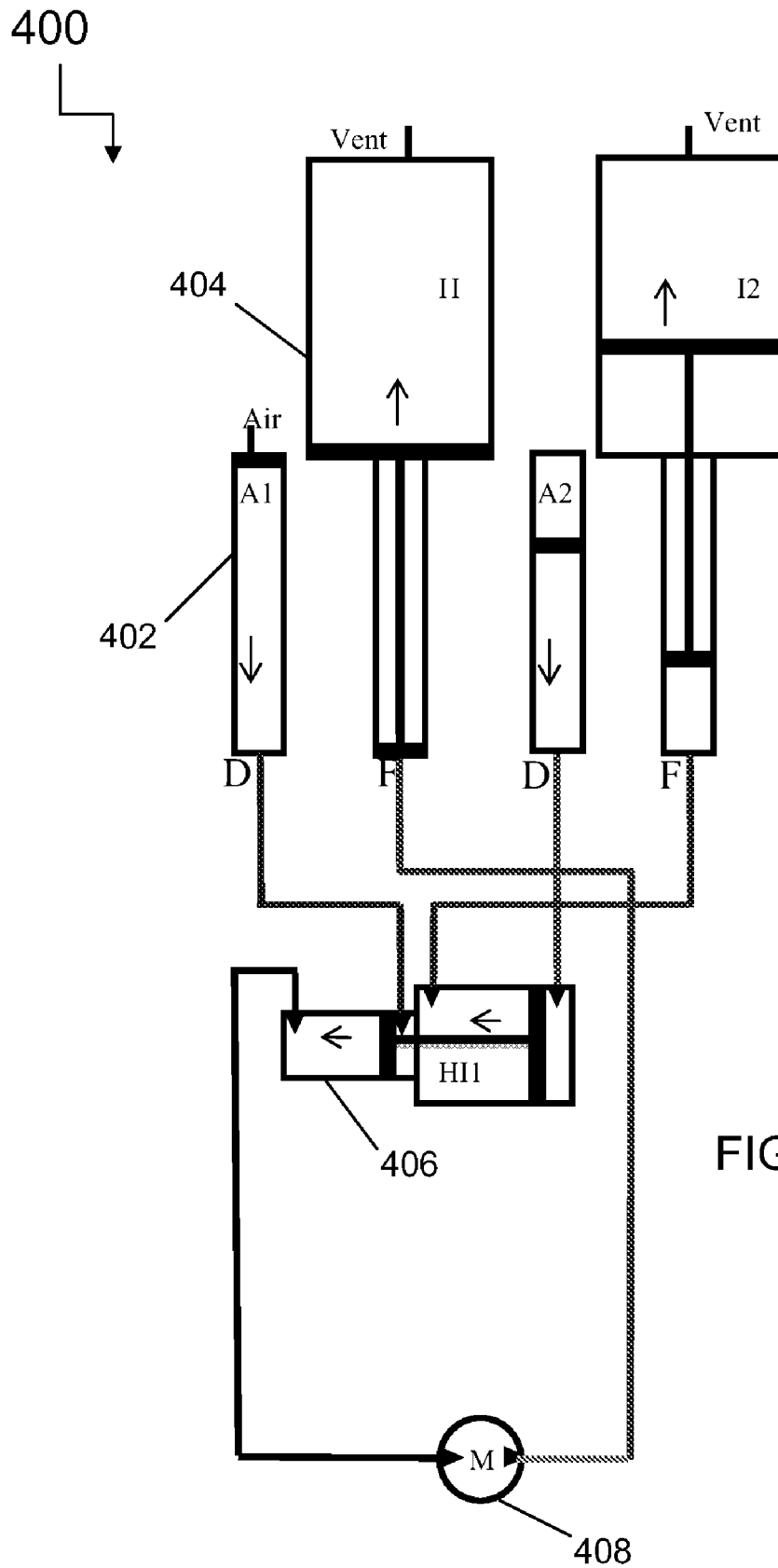

FIG. 4

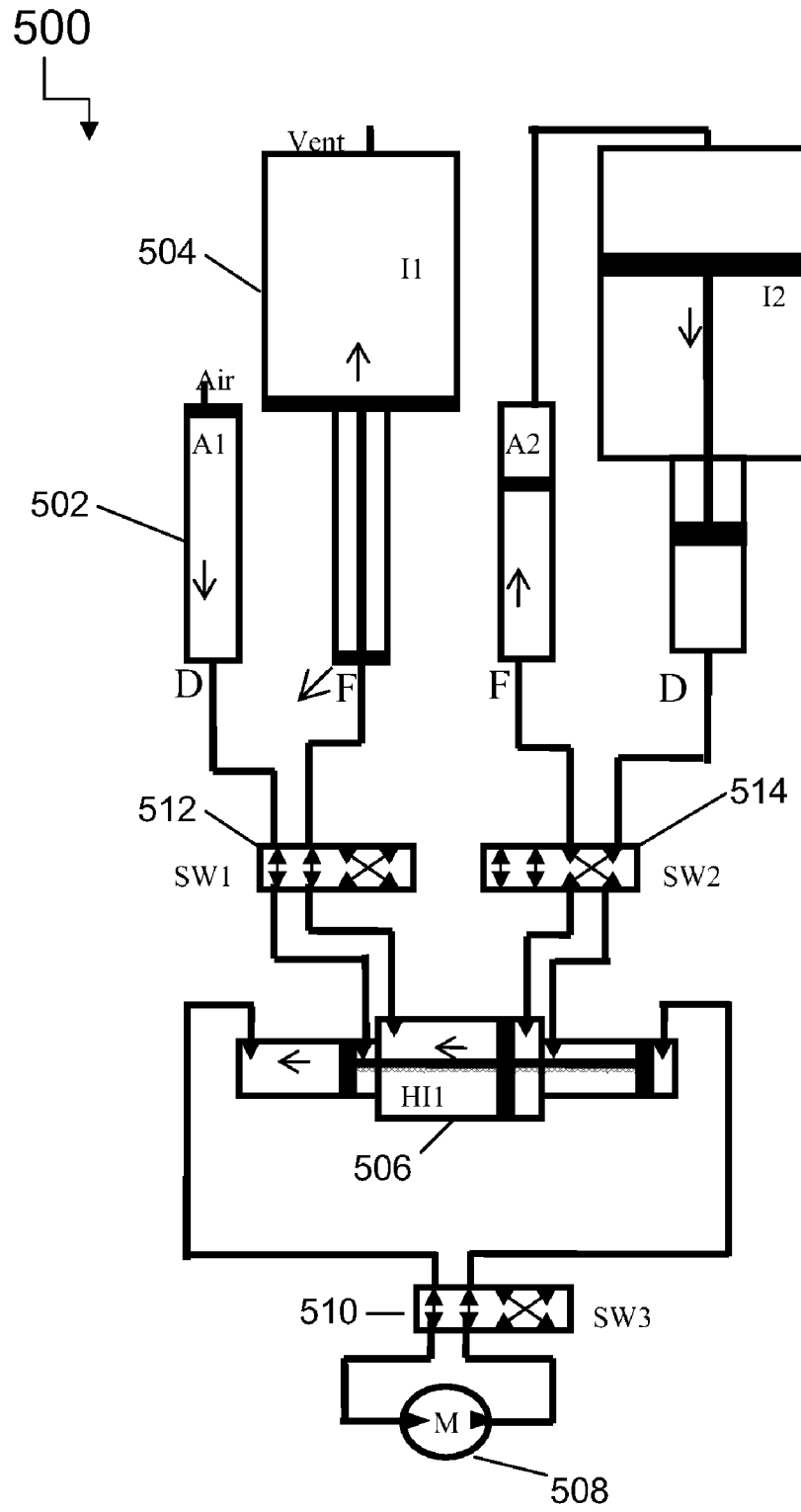

FIG. 5A

500
↙

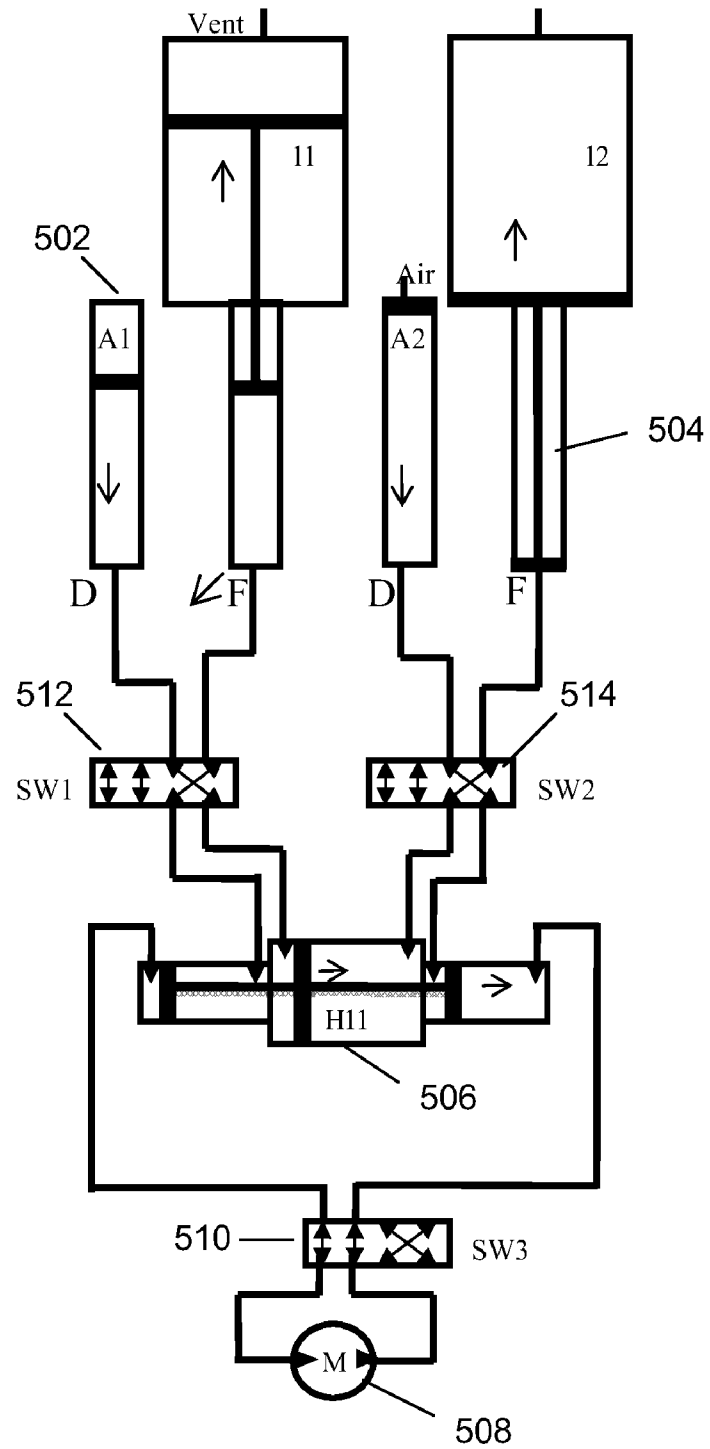

FIG. 5B

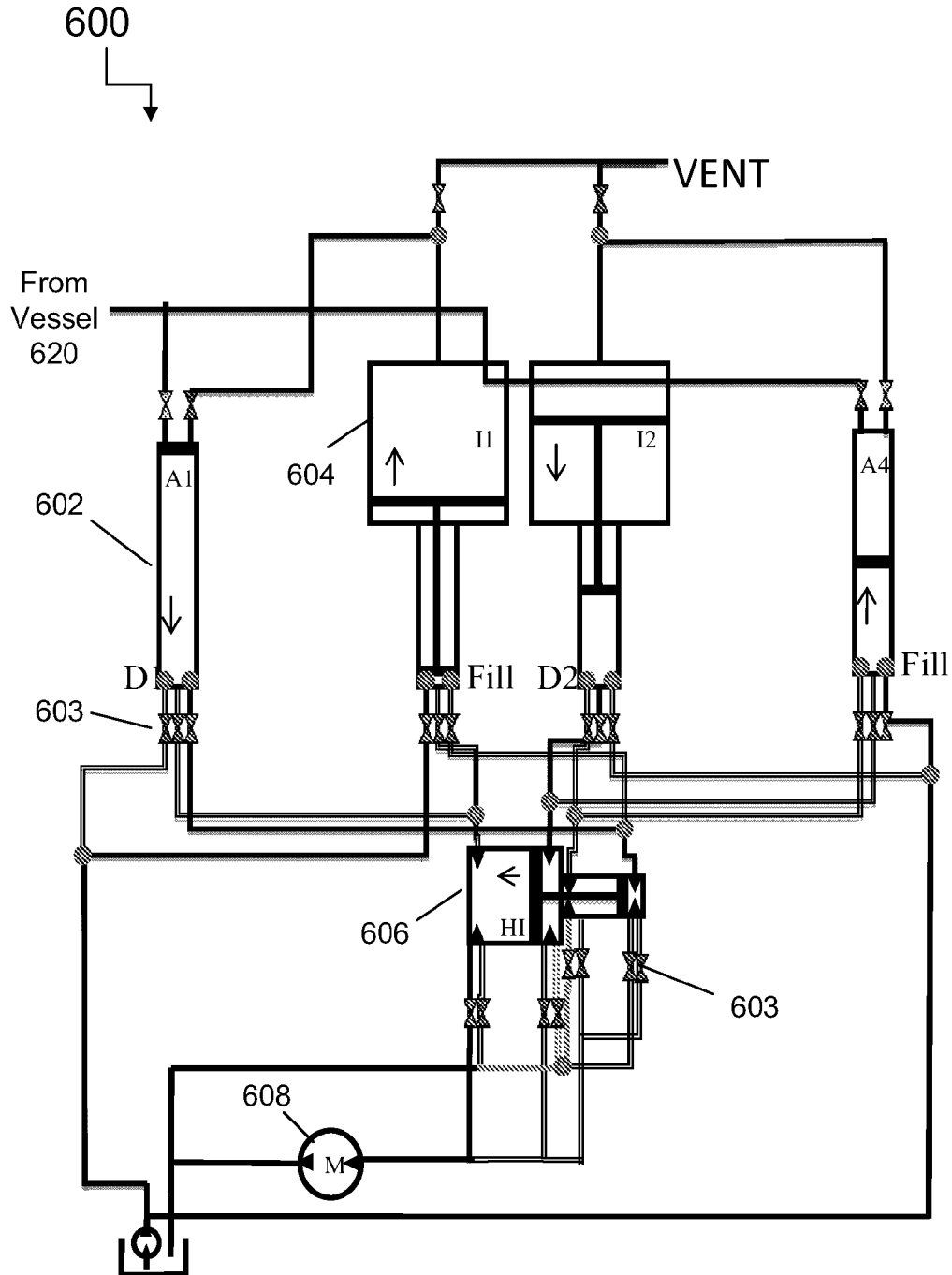

FIG. 6

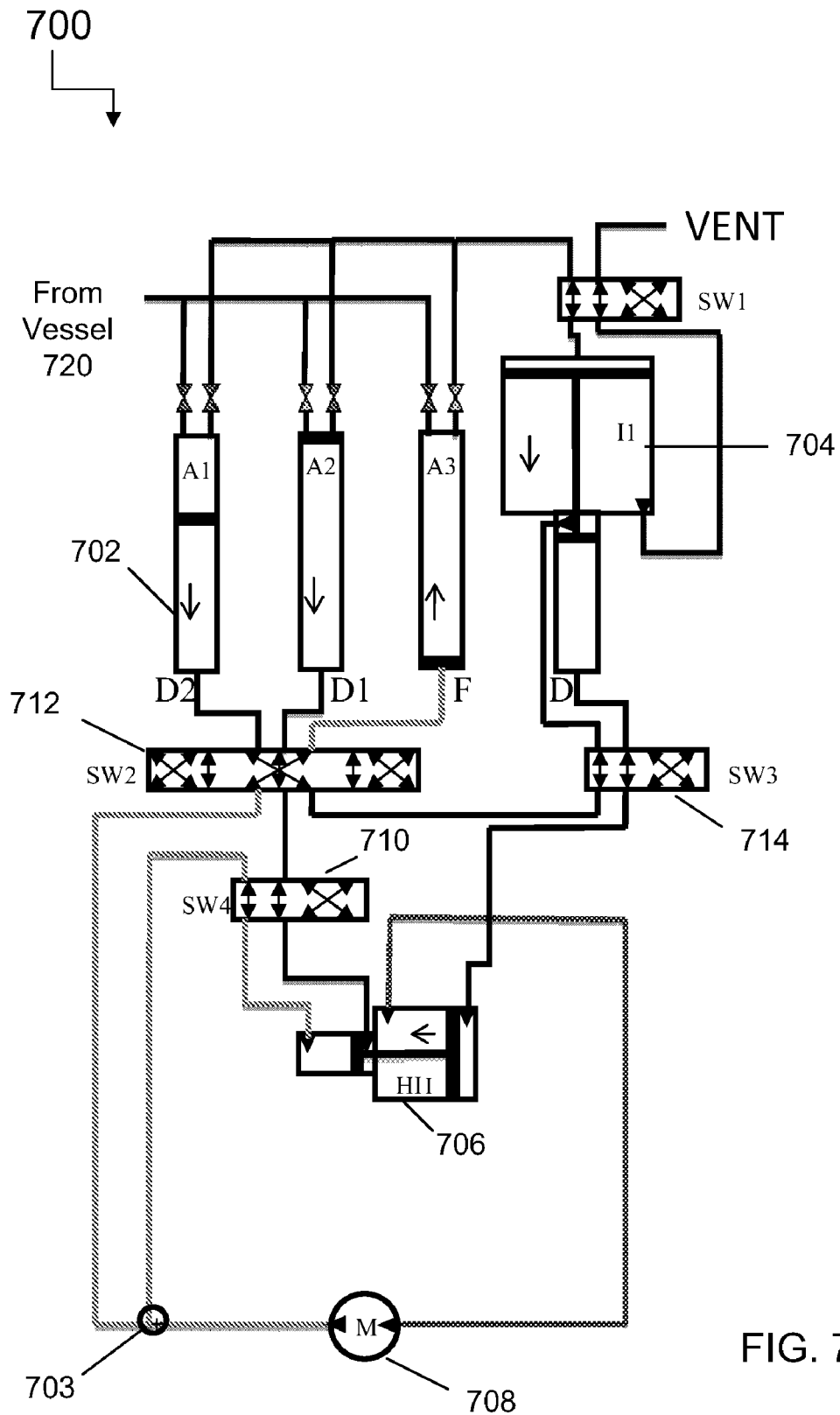

FIG. 7

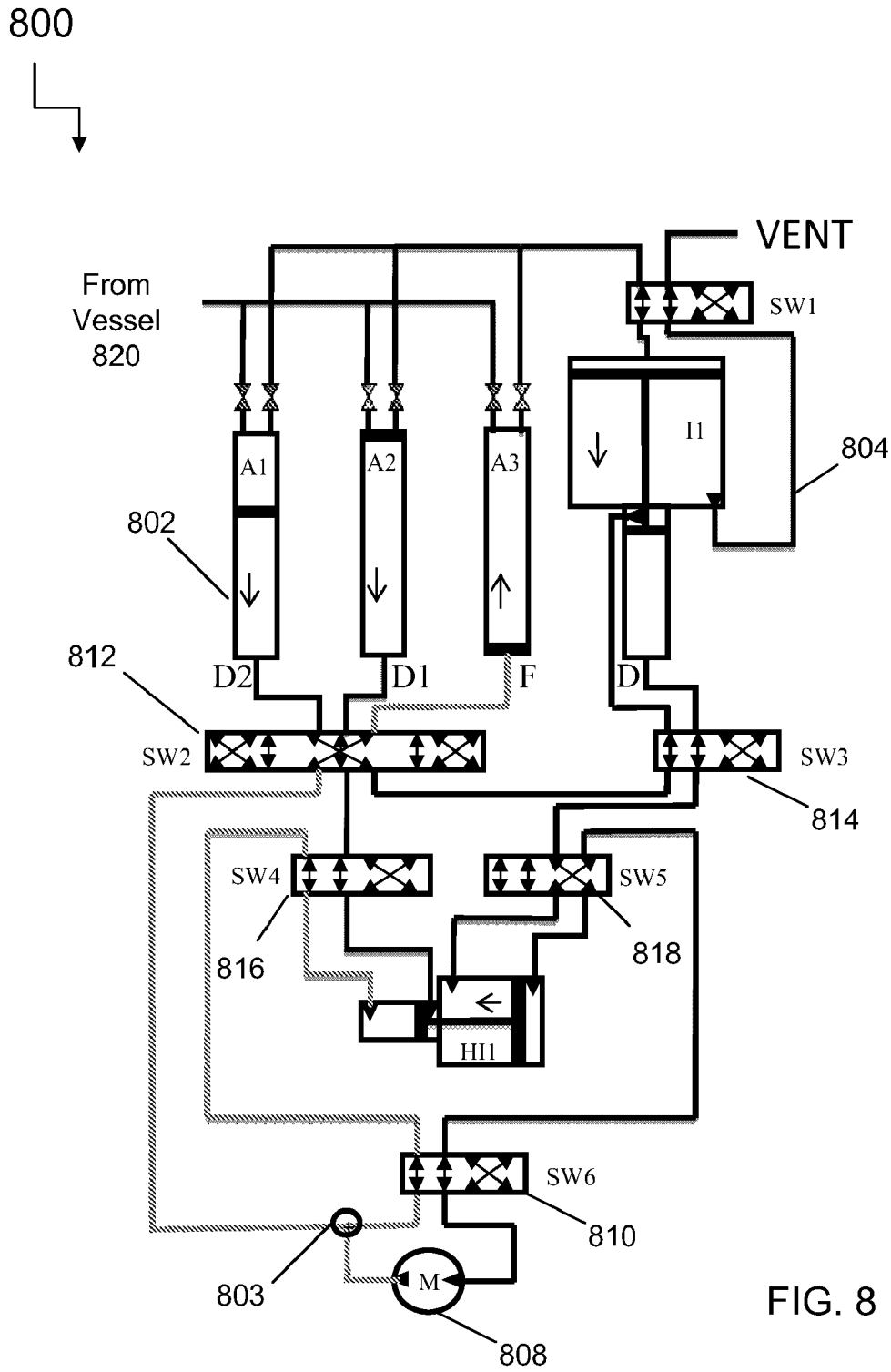

FIG. 8

900
↓

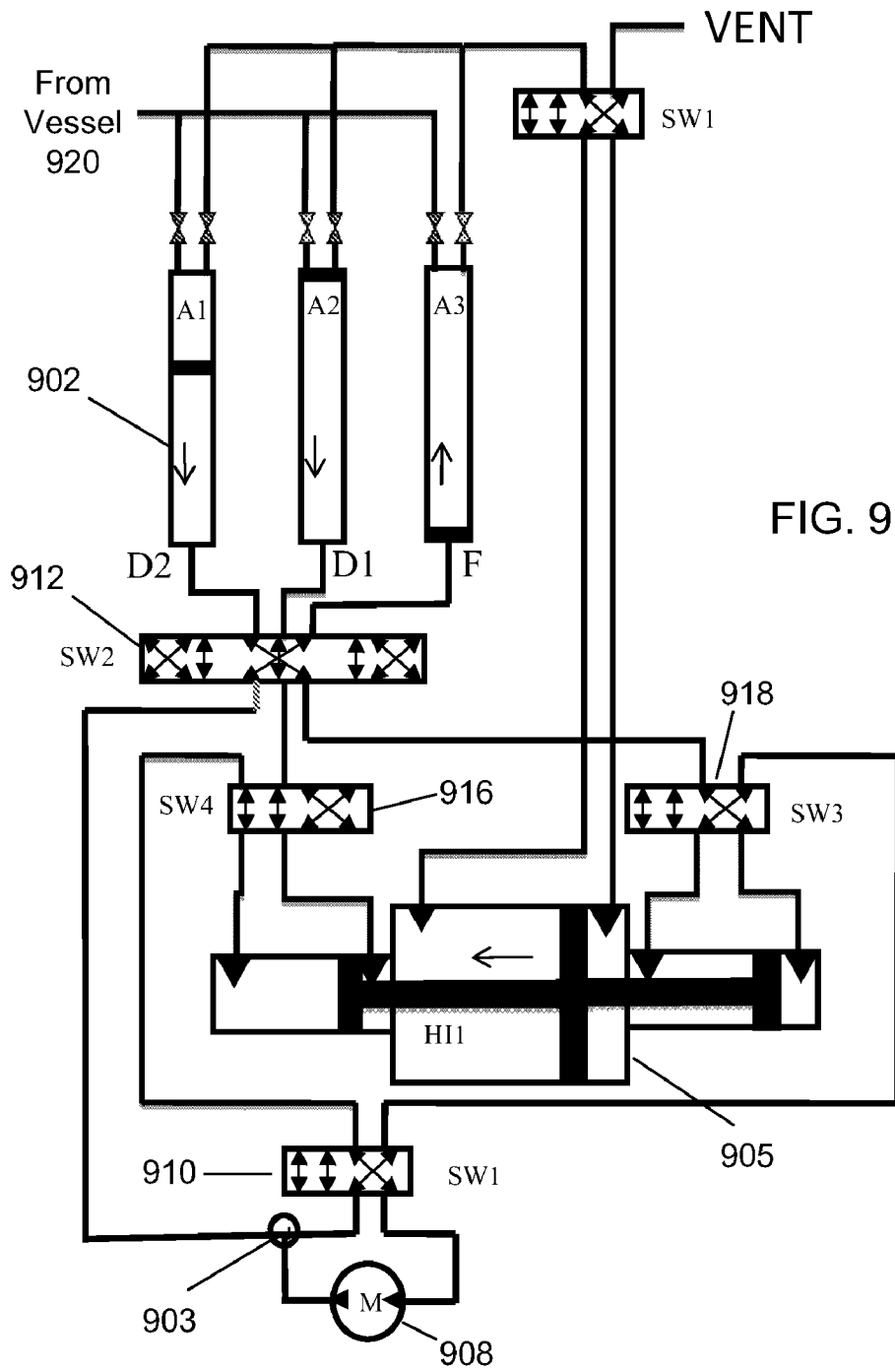

FIG. 9

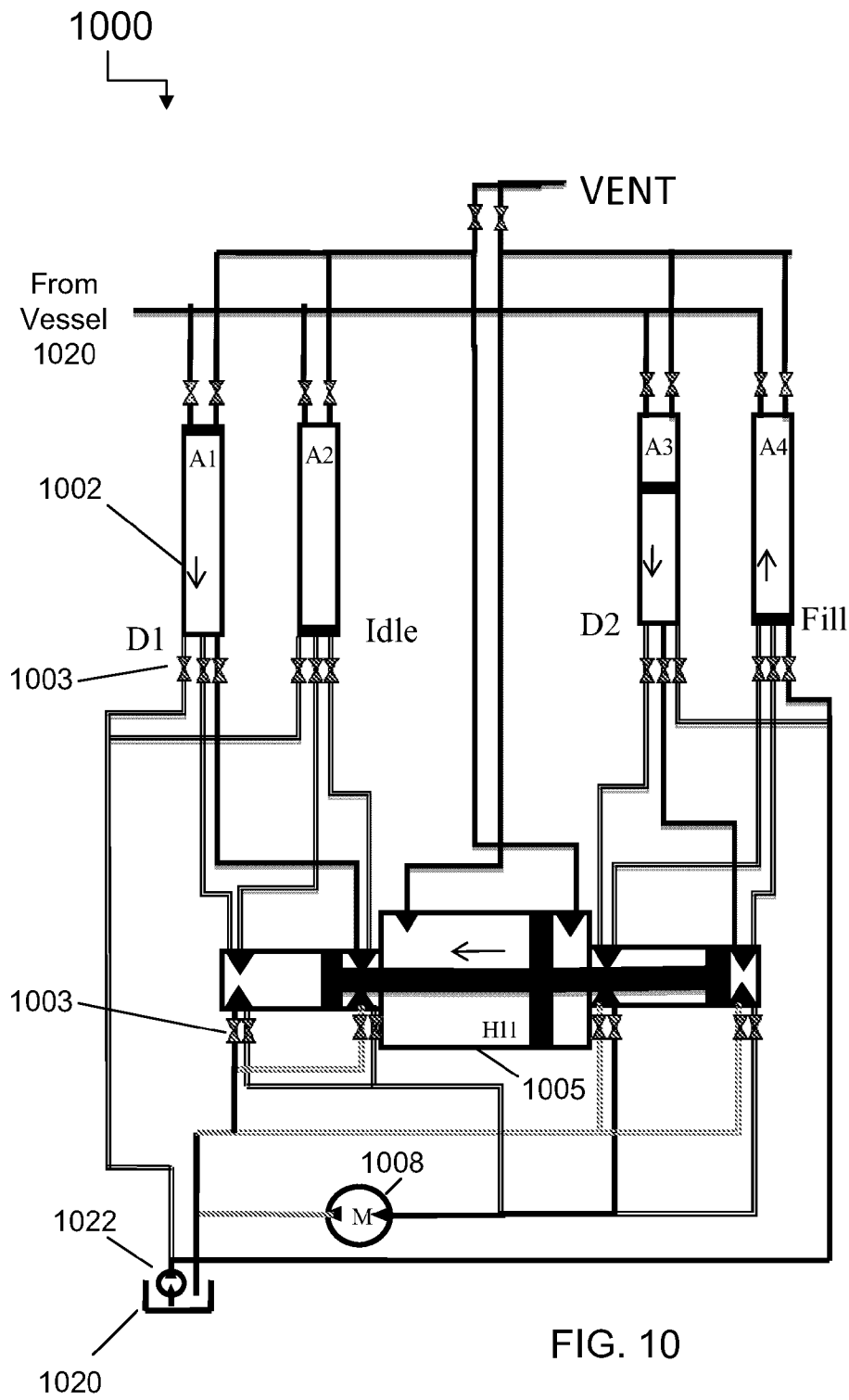

FIG. 10

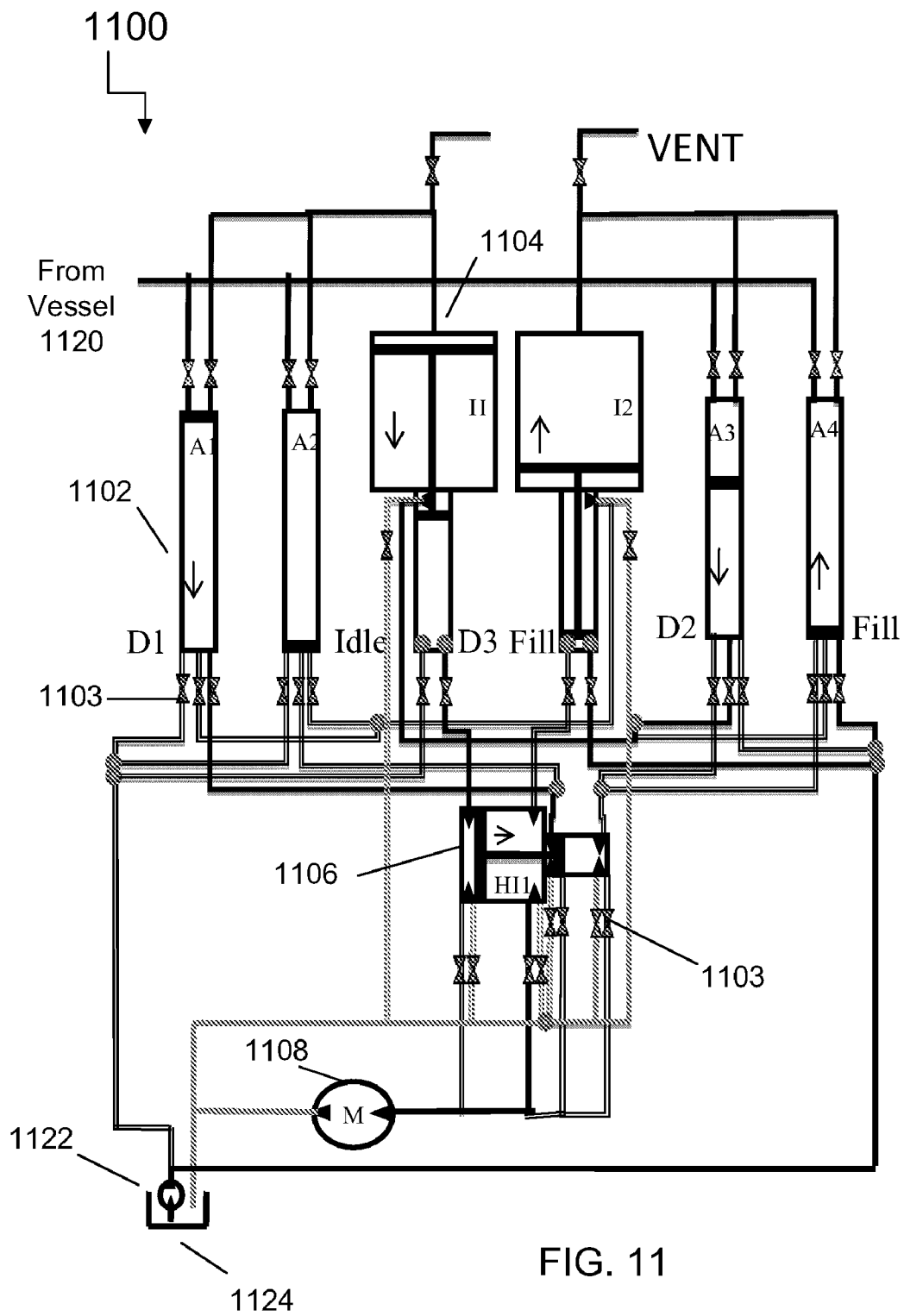

FIG. 11

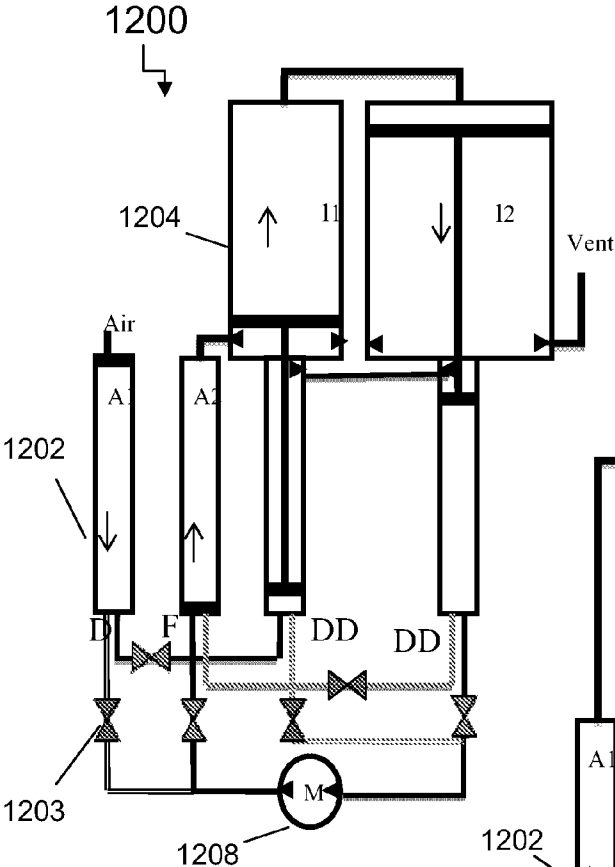

FIG. 12A

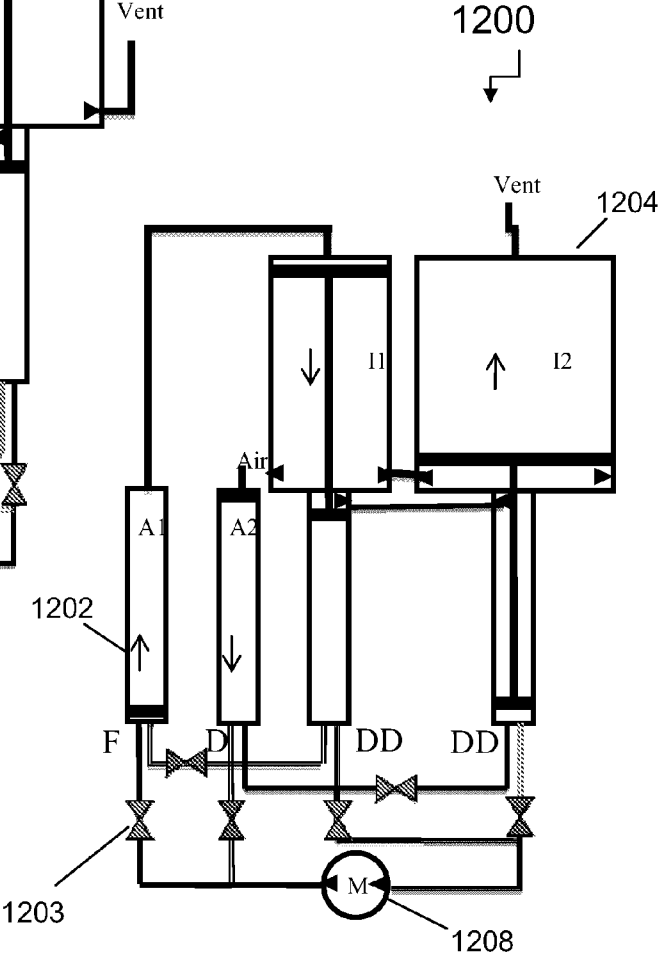

FIG. 12B

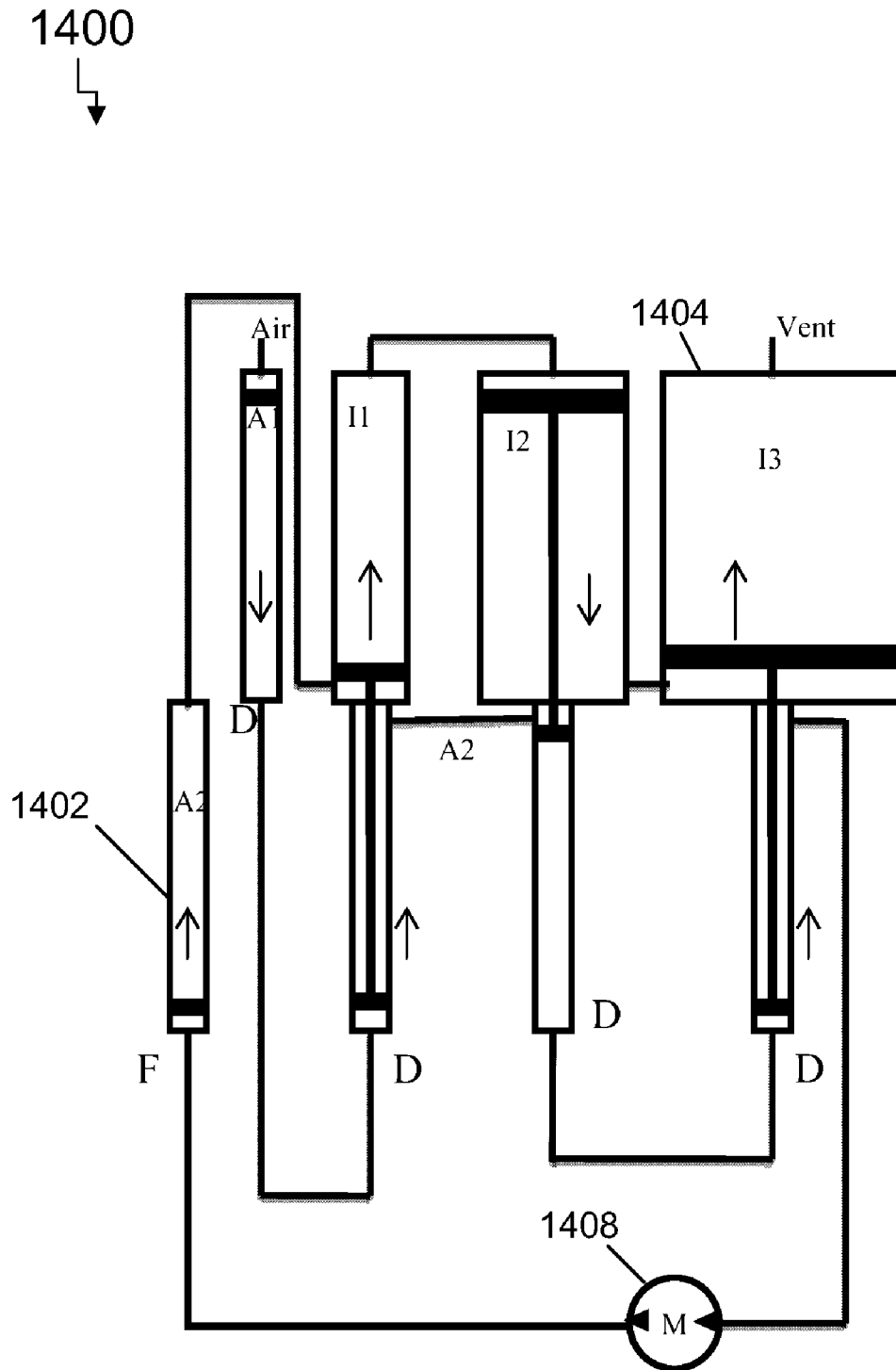

FIG. 14A

1400
↙
↓

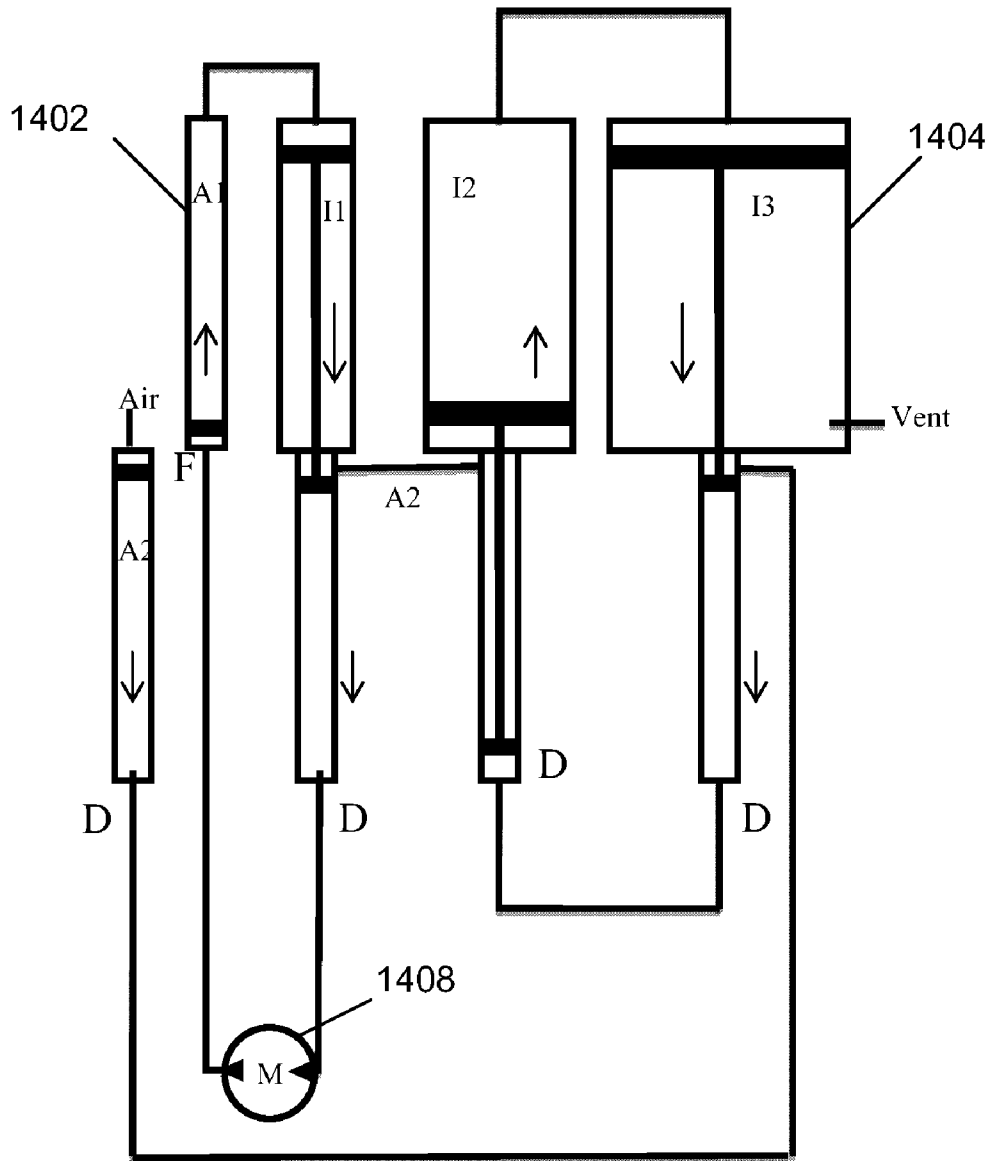

FIG. 14B

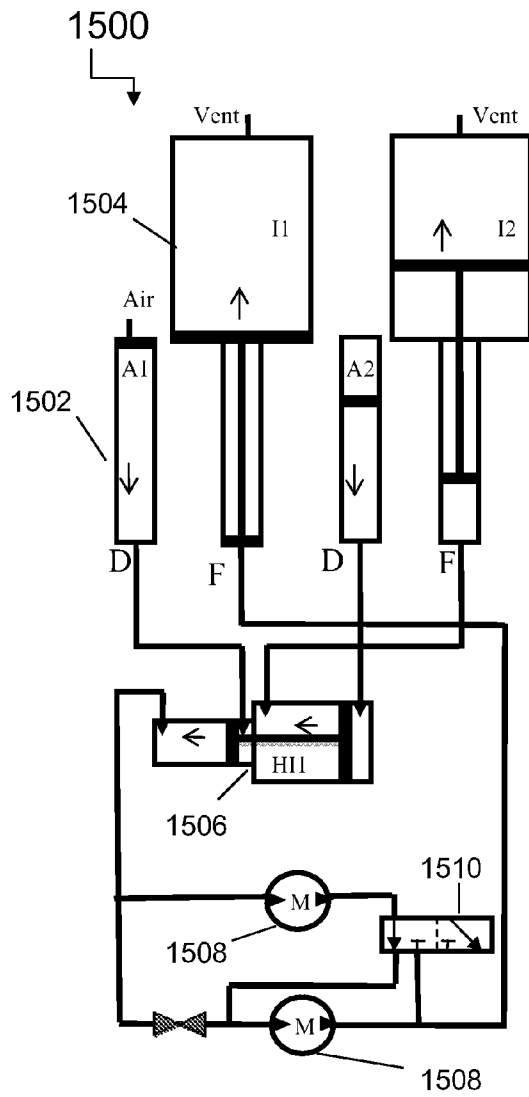

FIG. 15A

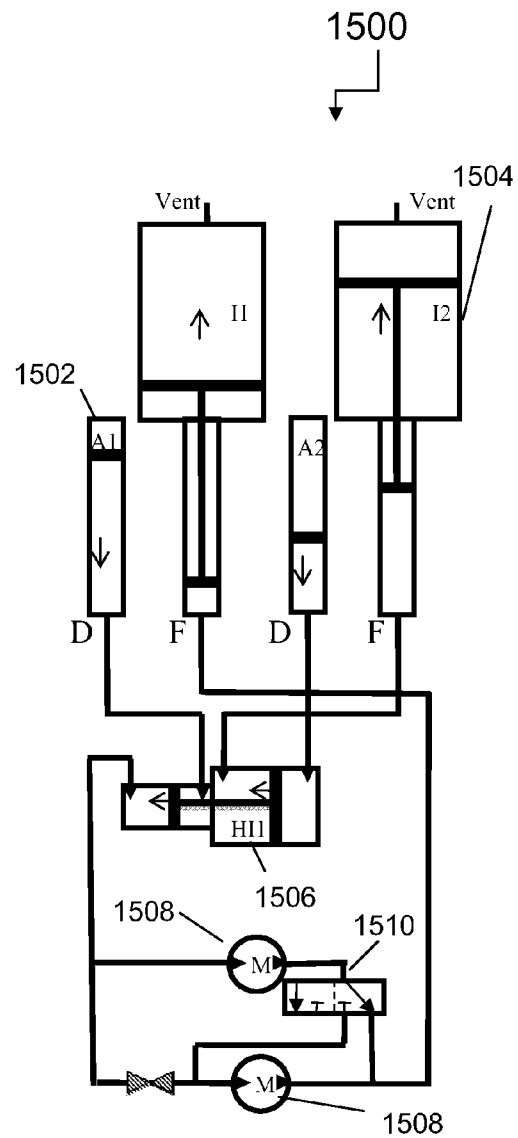
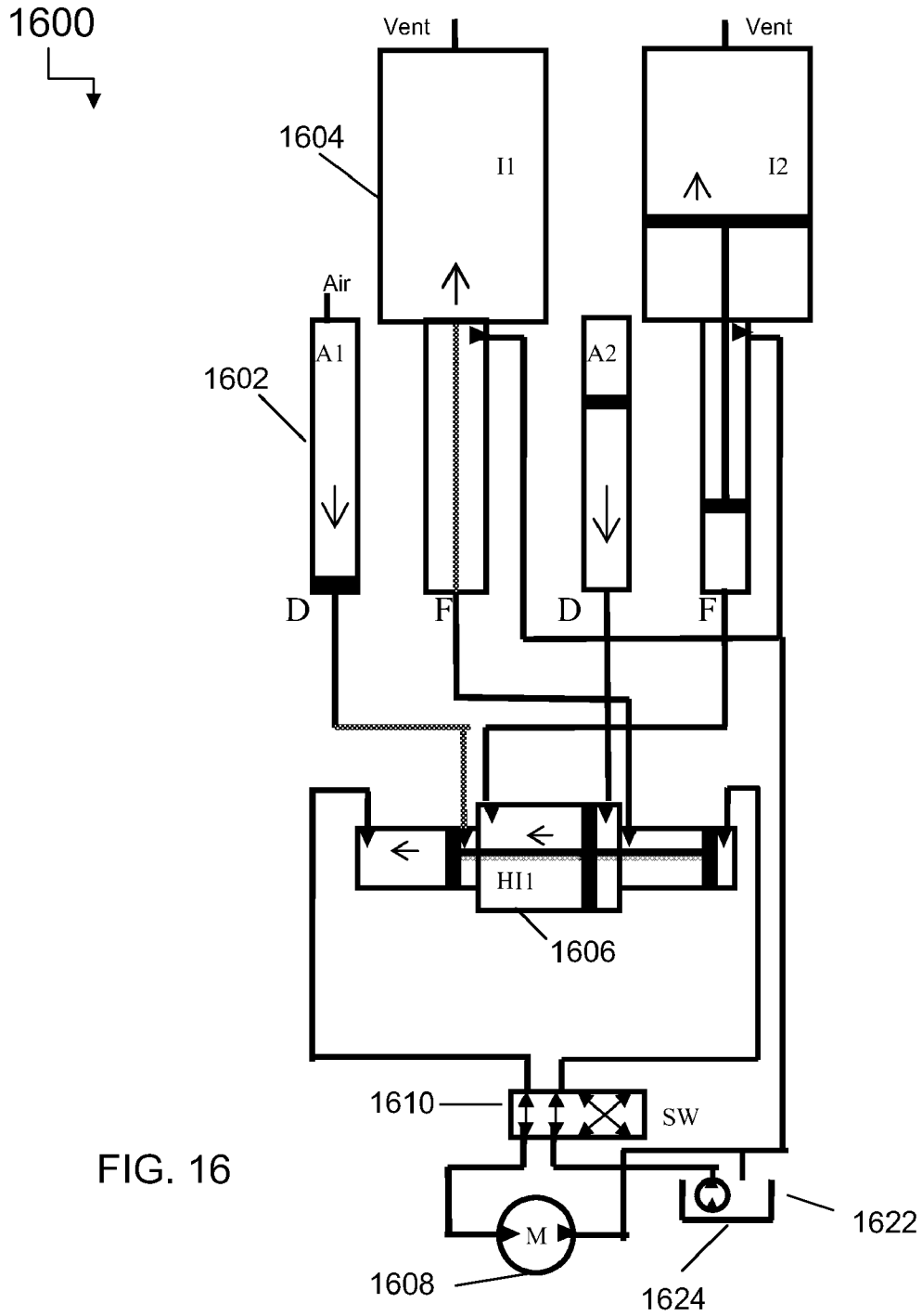

FIG. 15B



1700
↓

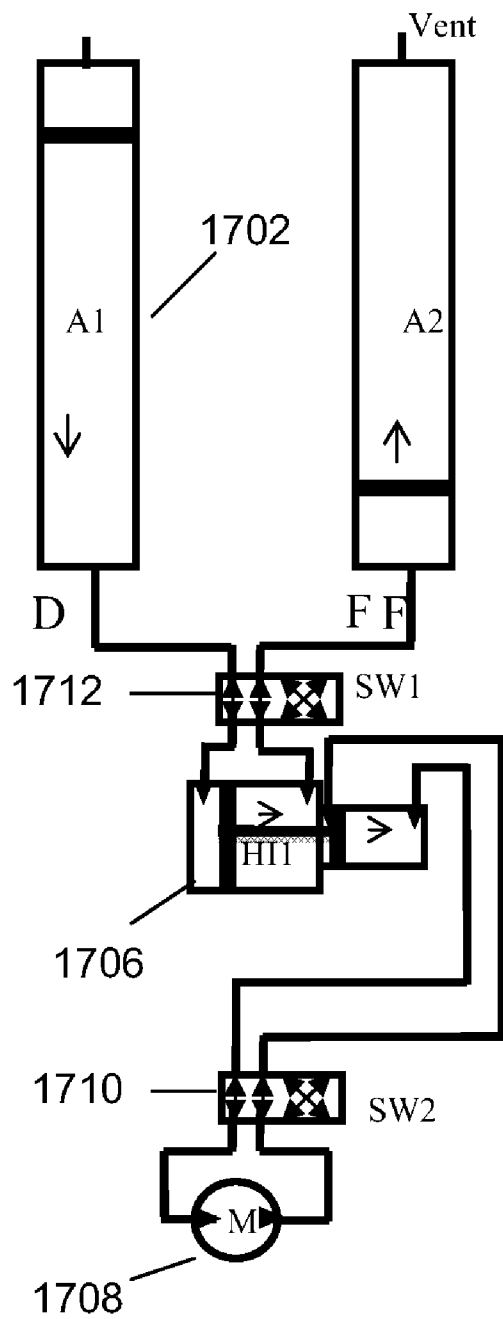

FIG. 17

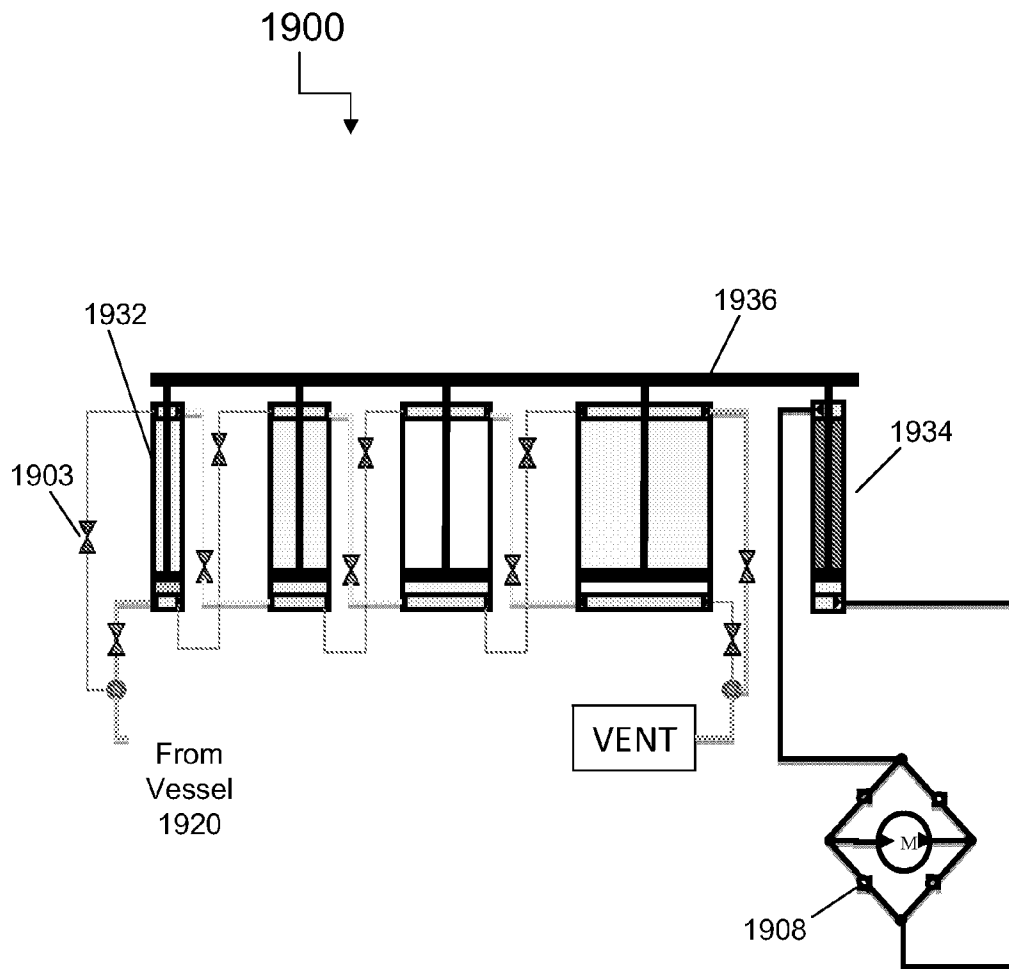

FIG. 19

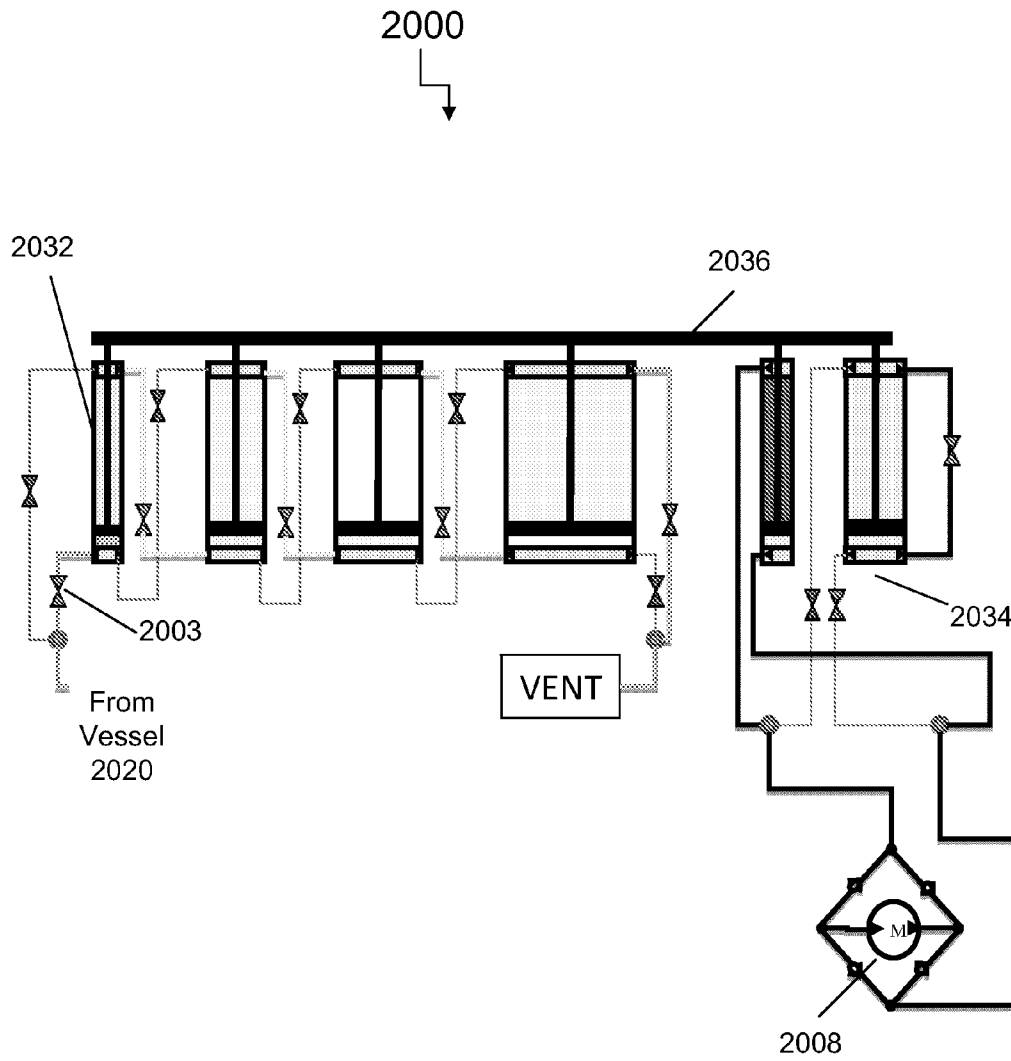

FIG. 20

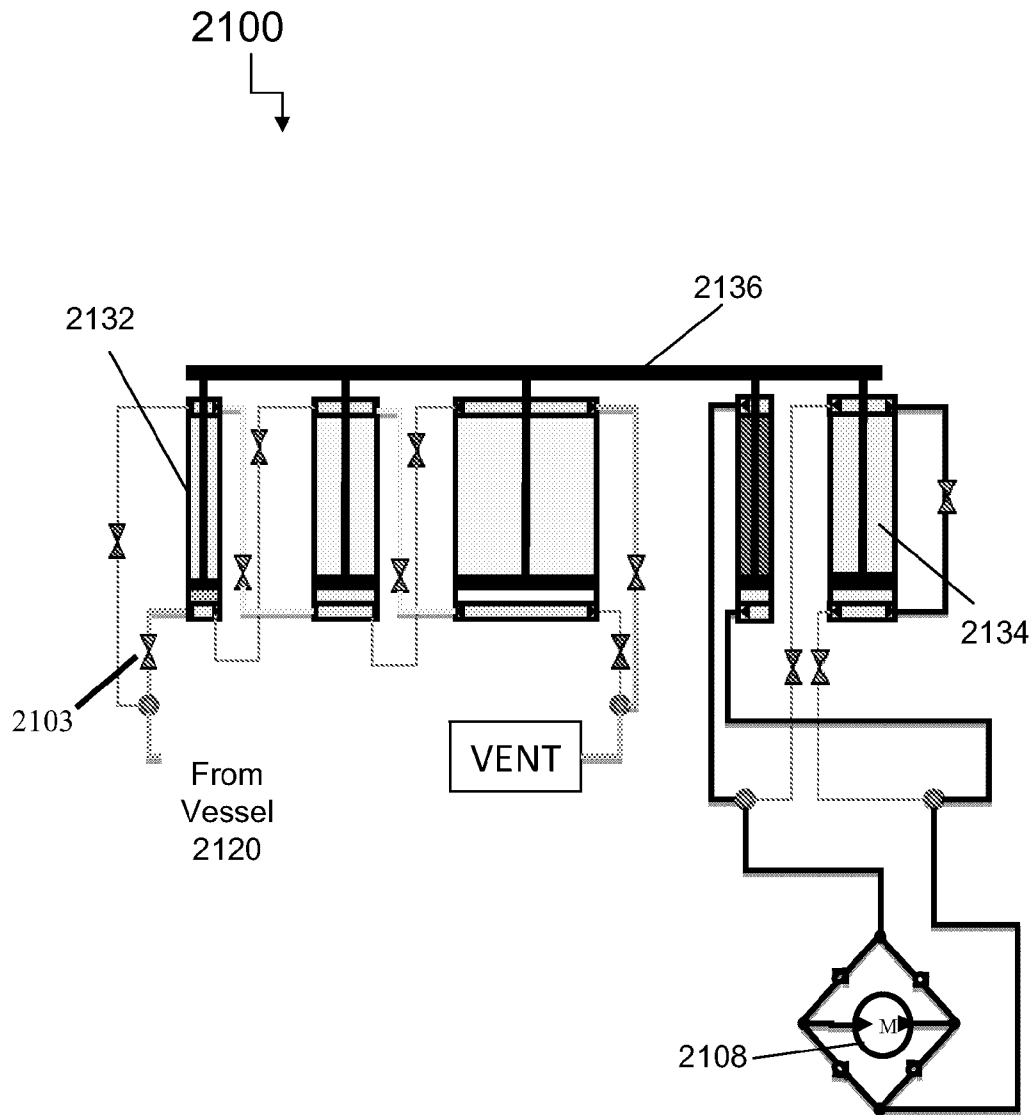

FIG. 21

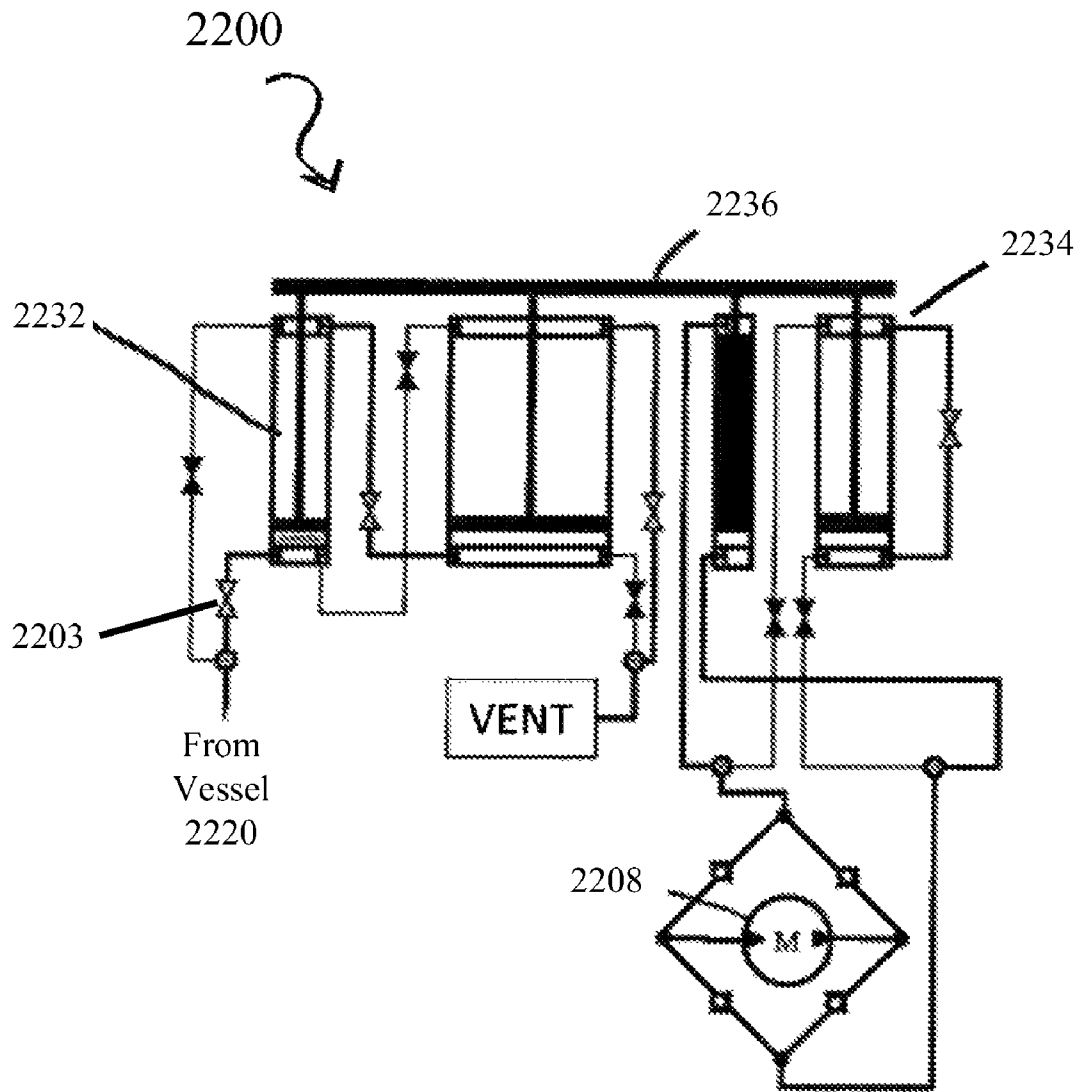

FIG. 22A

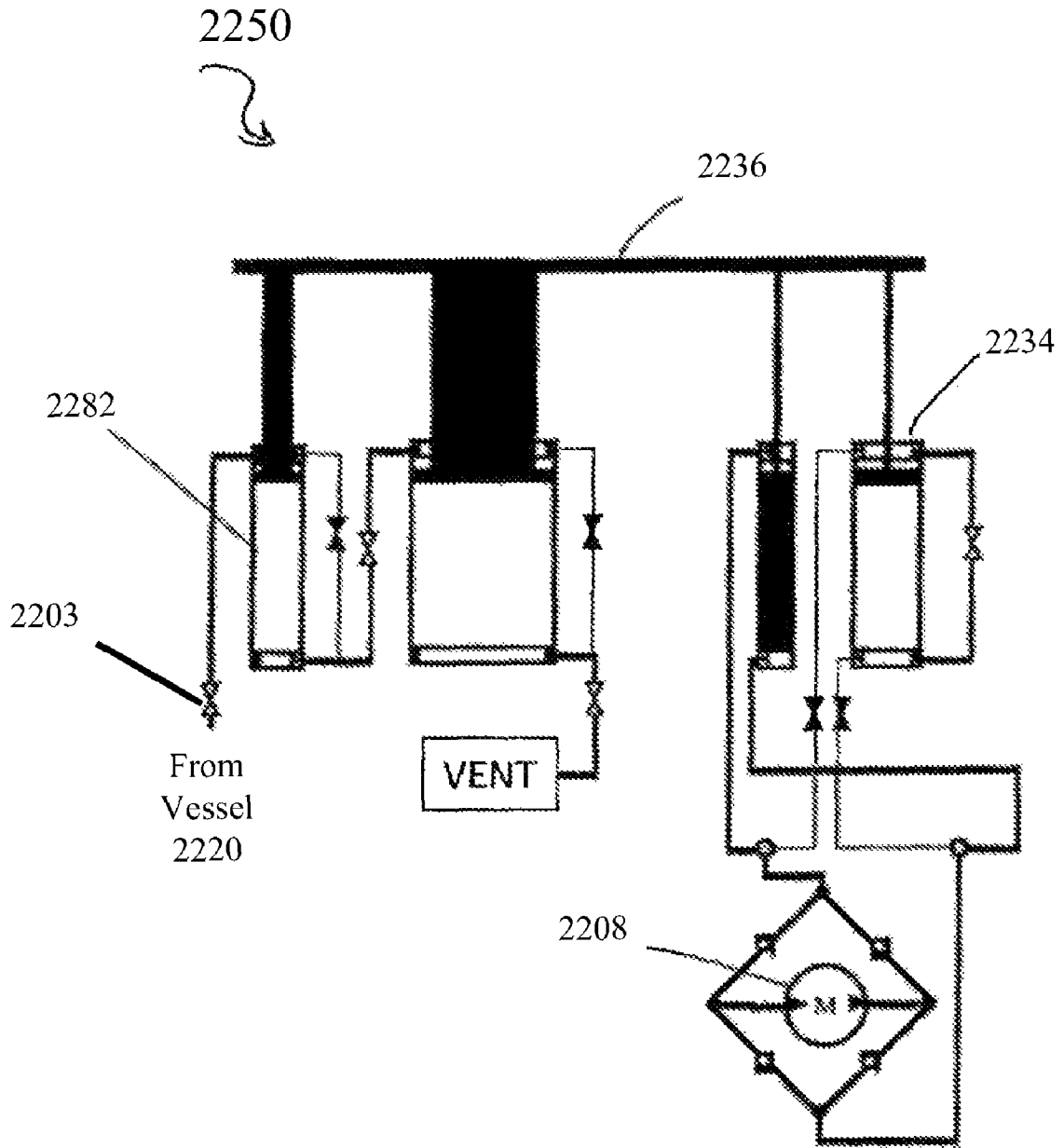

FIG. 22B

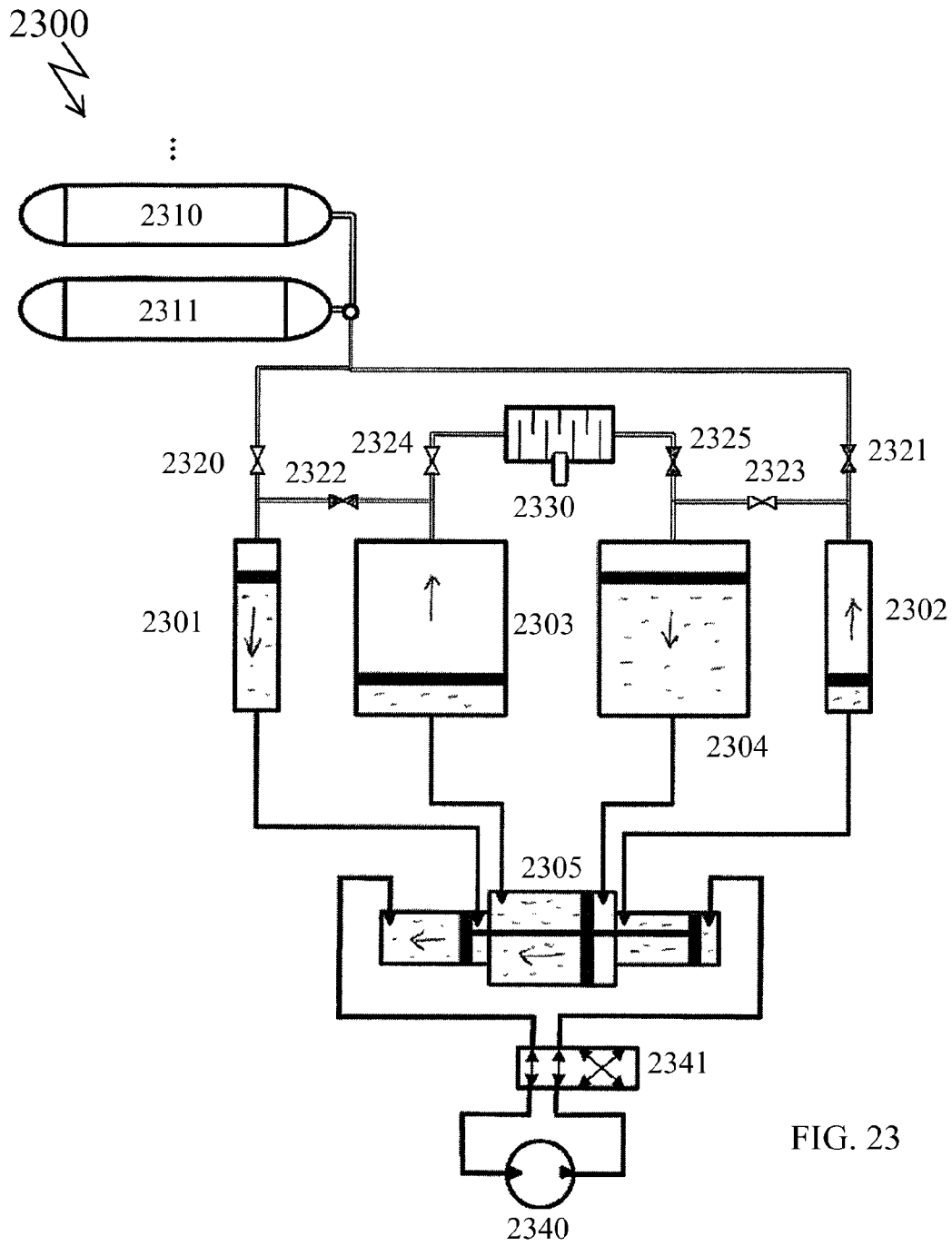

FIG. 23

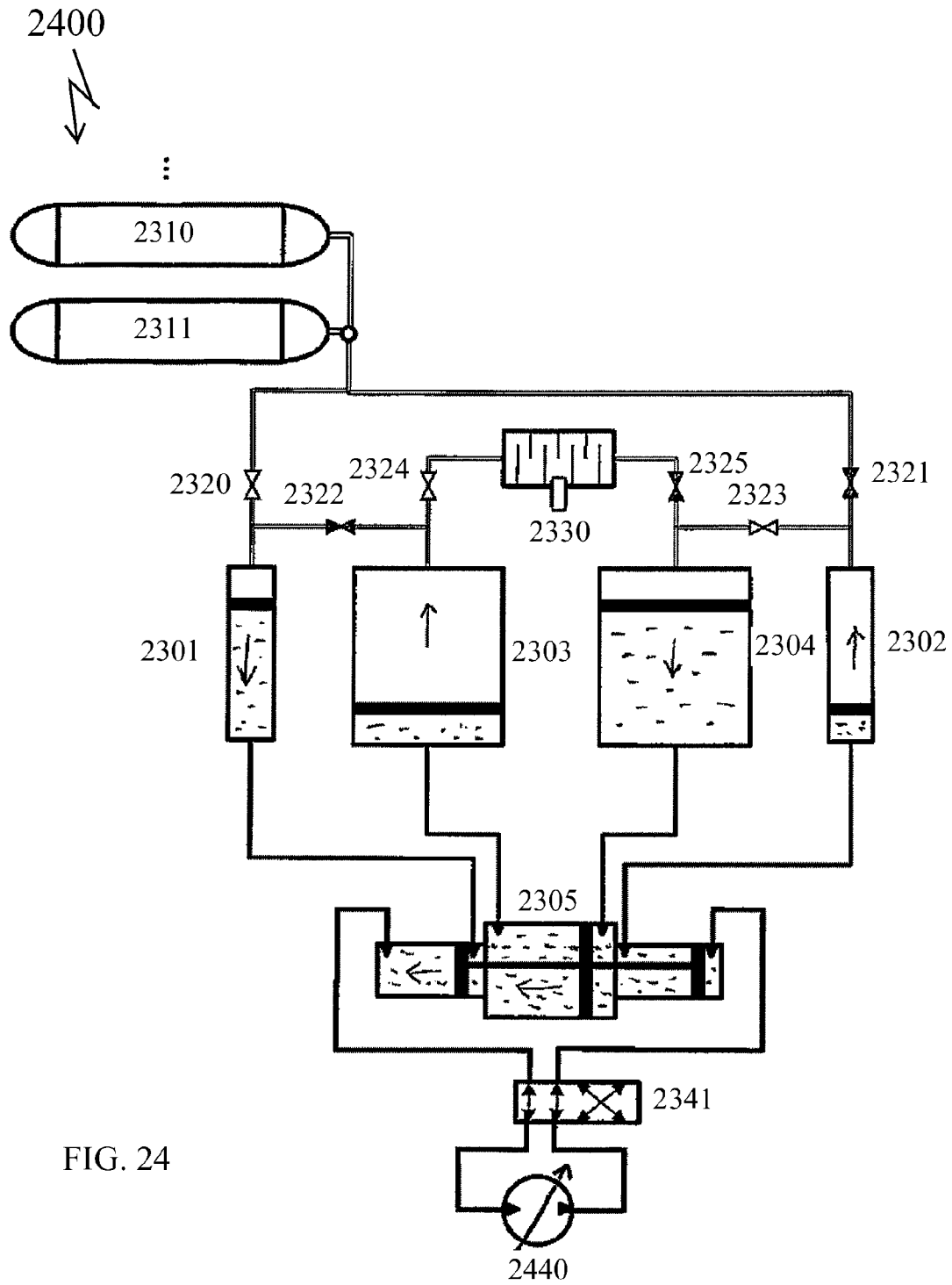

FIG. 24

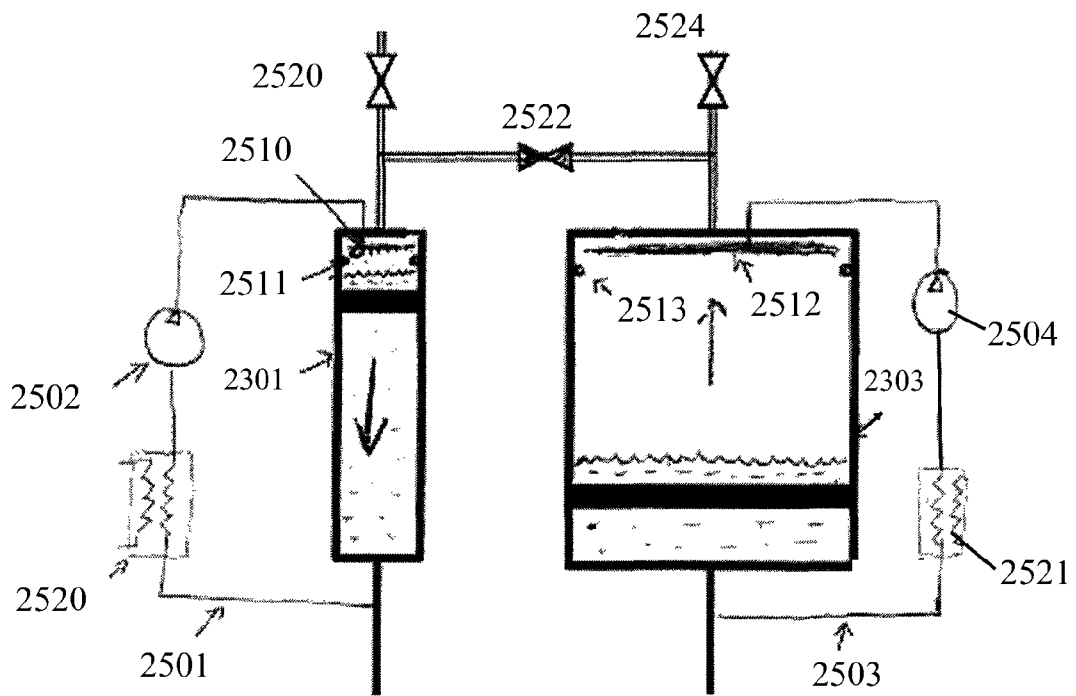

FIG. 25

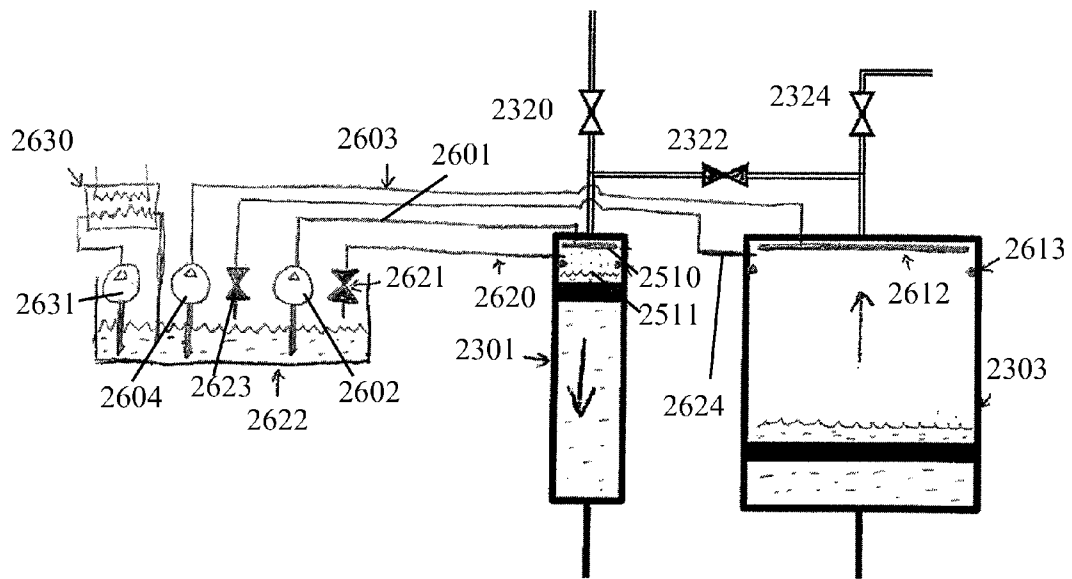

FIG. 26

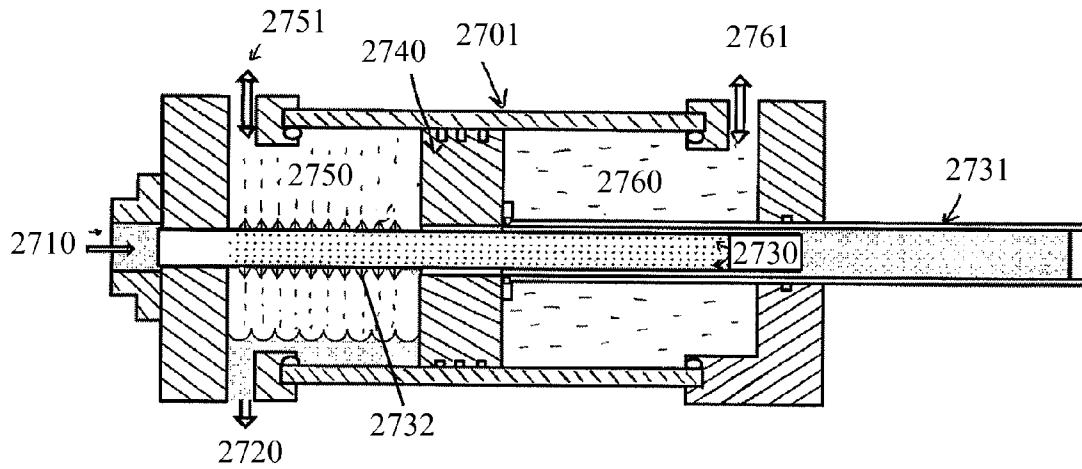

FIG. 27

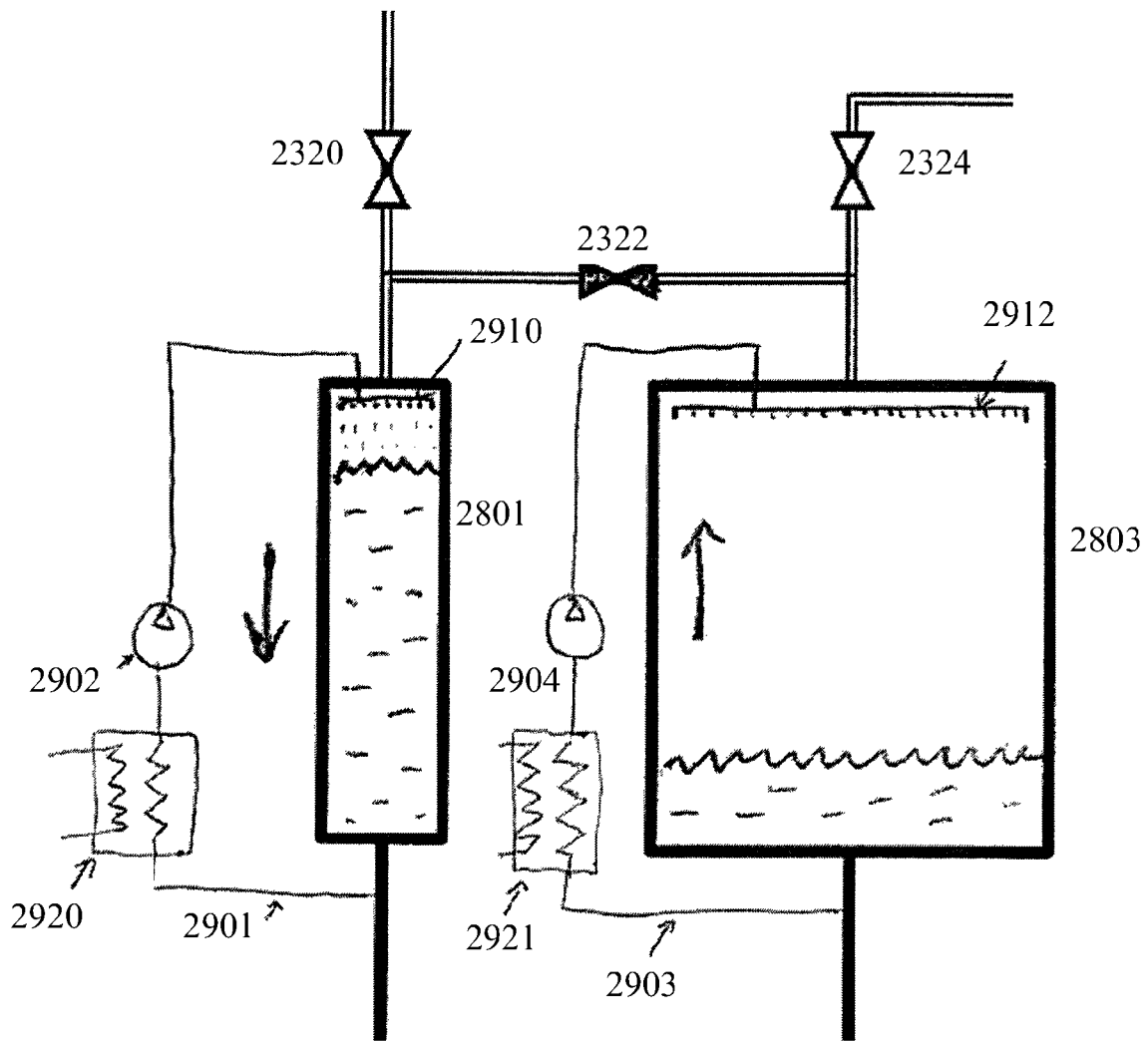

FIG. 29

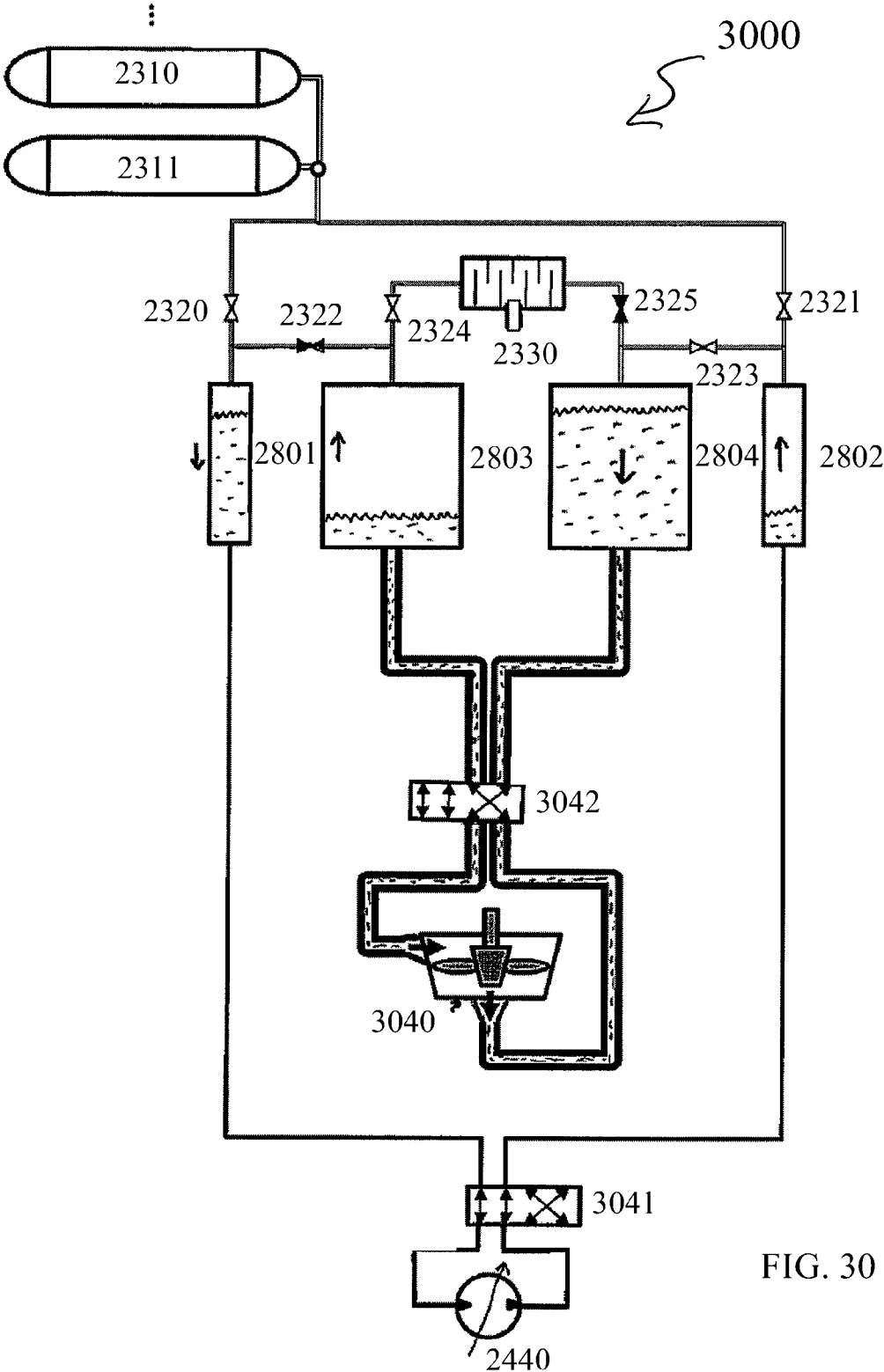

FIG. 30

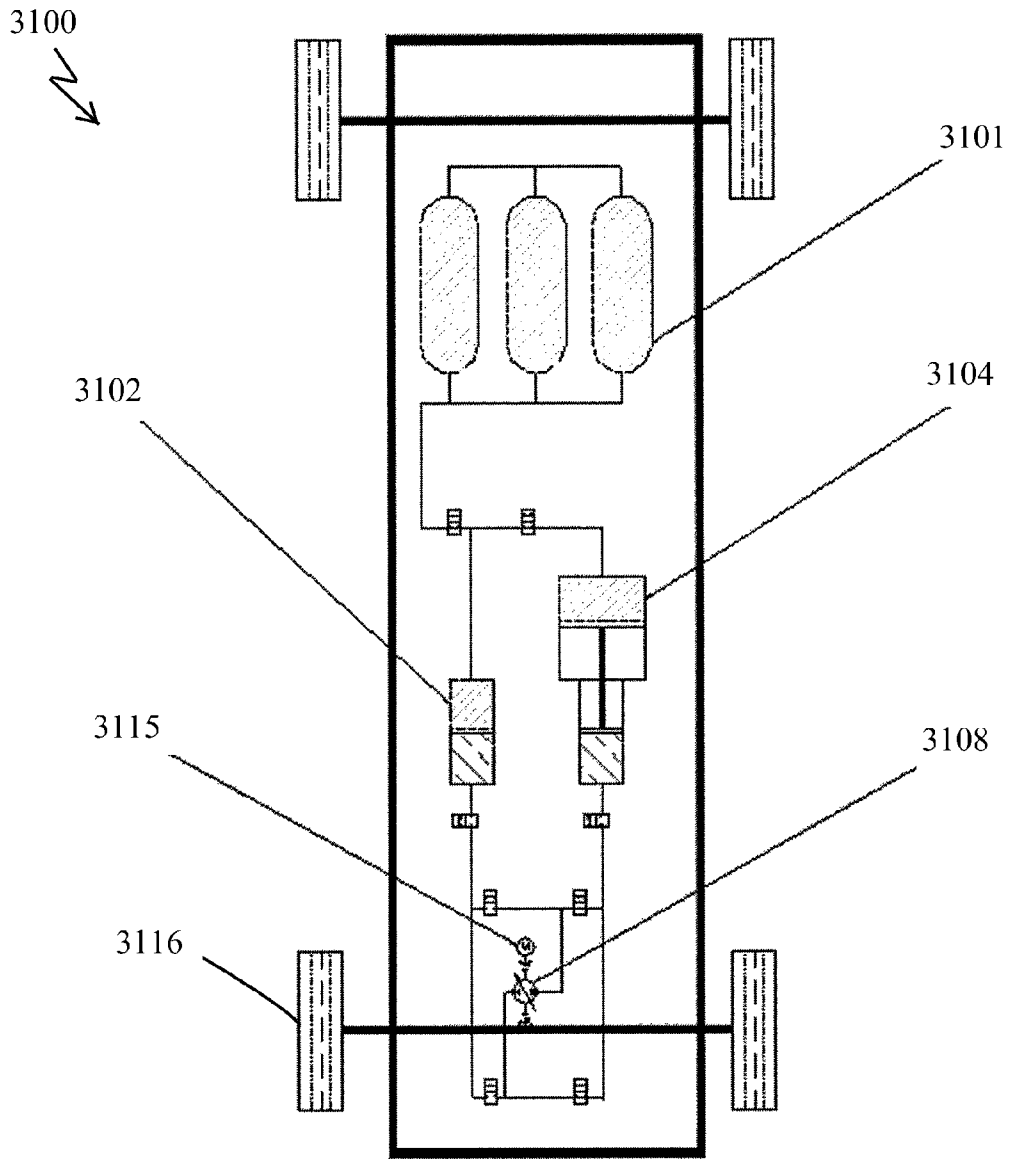

FIG. 31

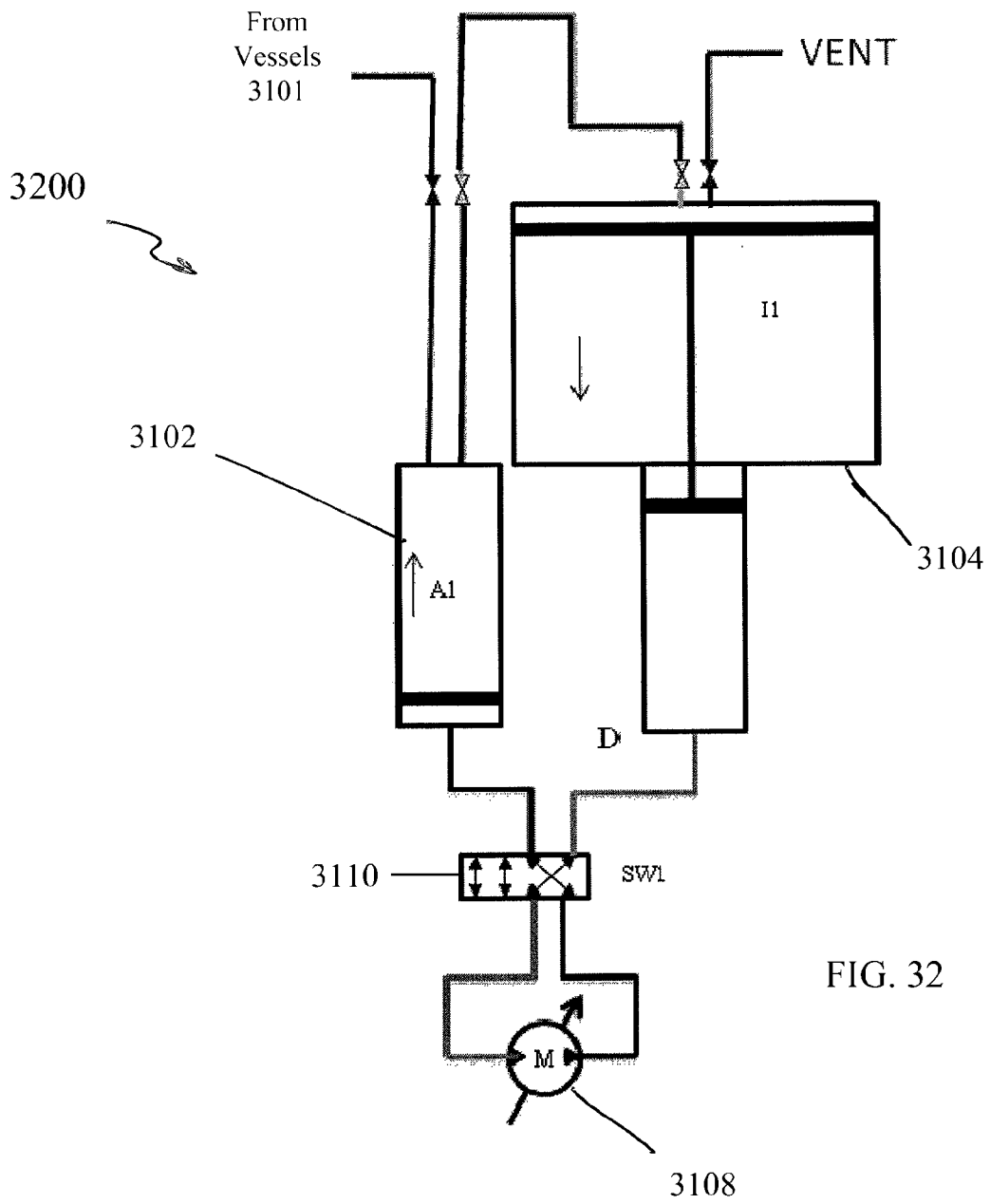

FIG. 32

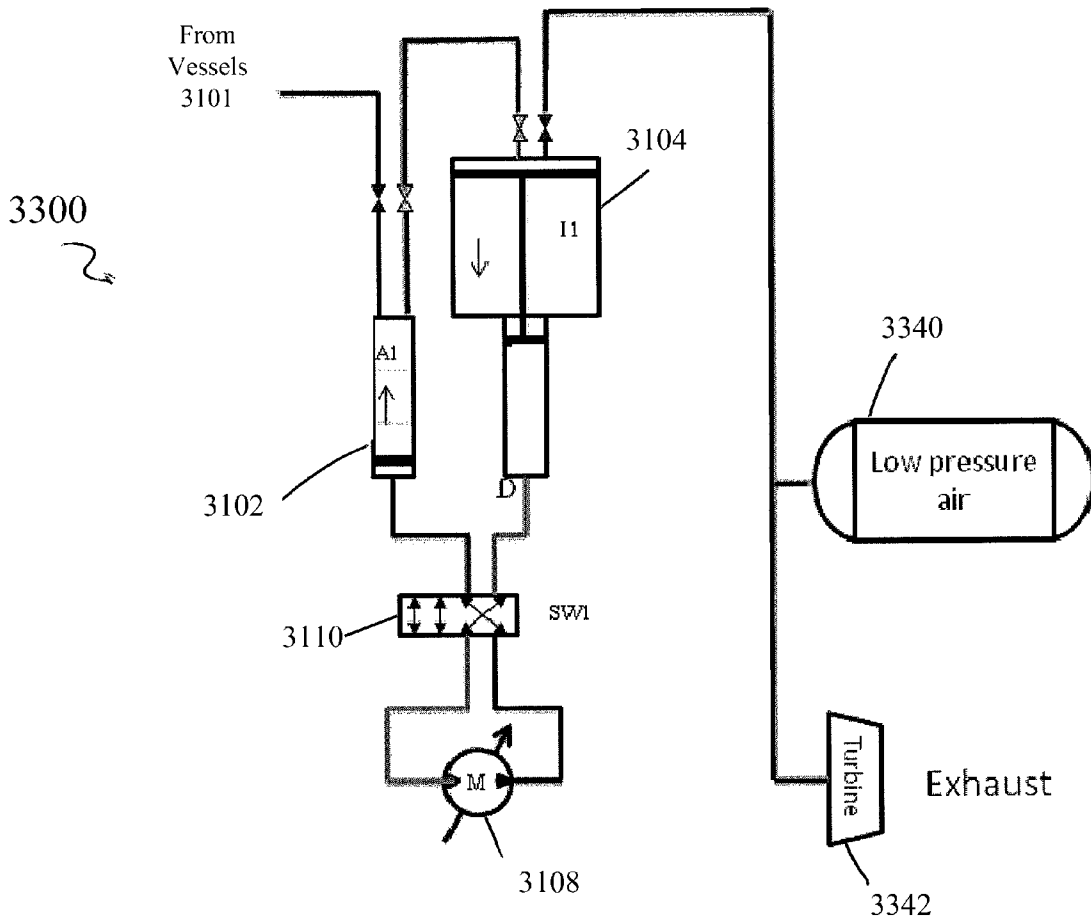

FIG. 33

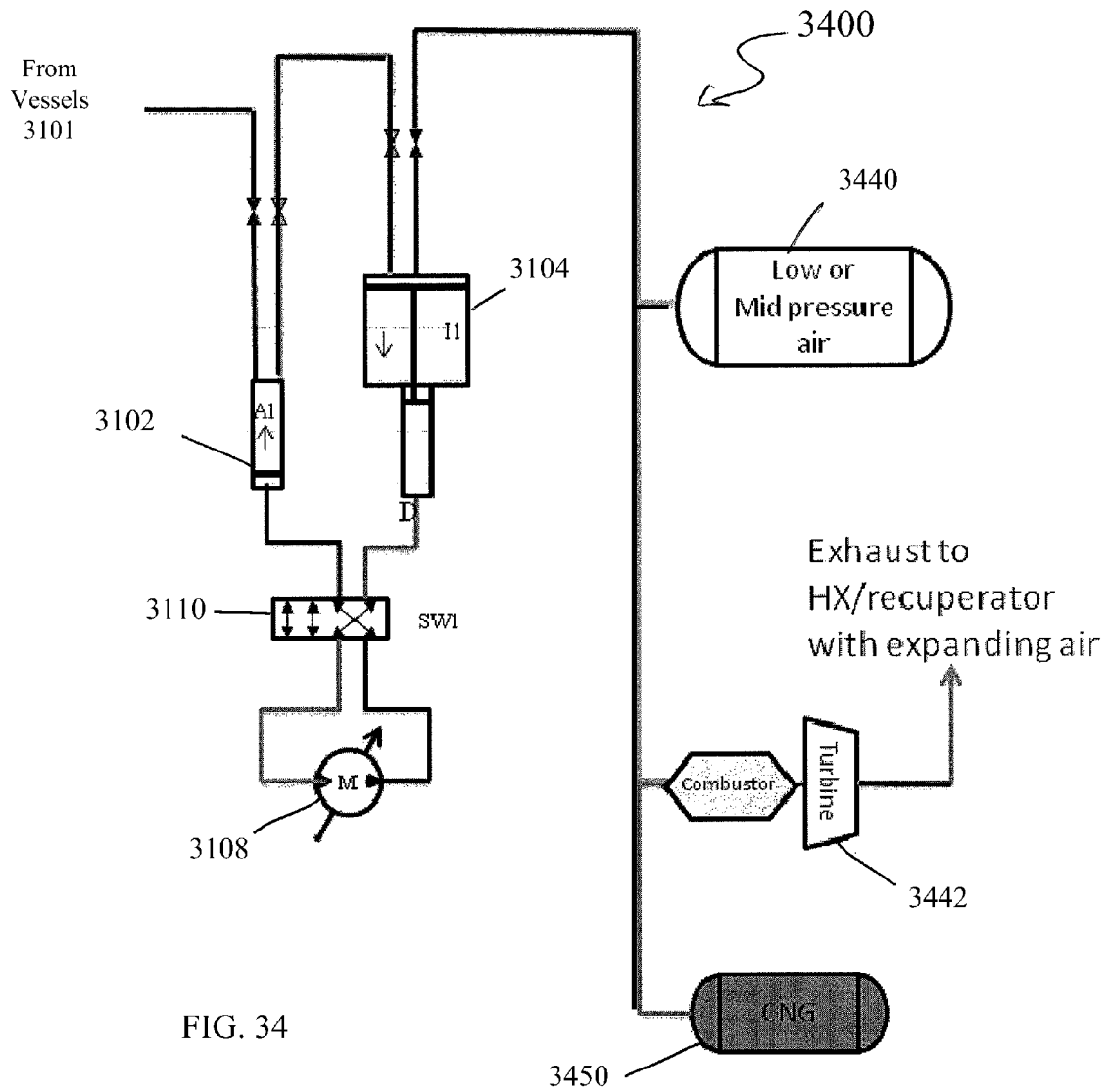

FIG. 34

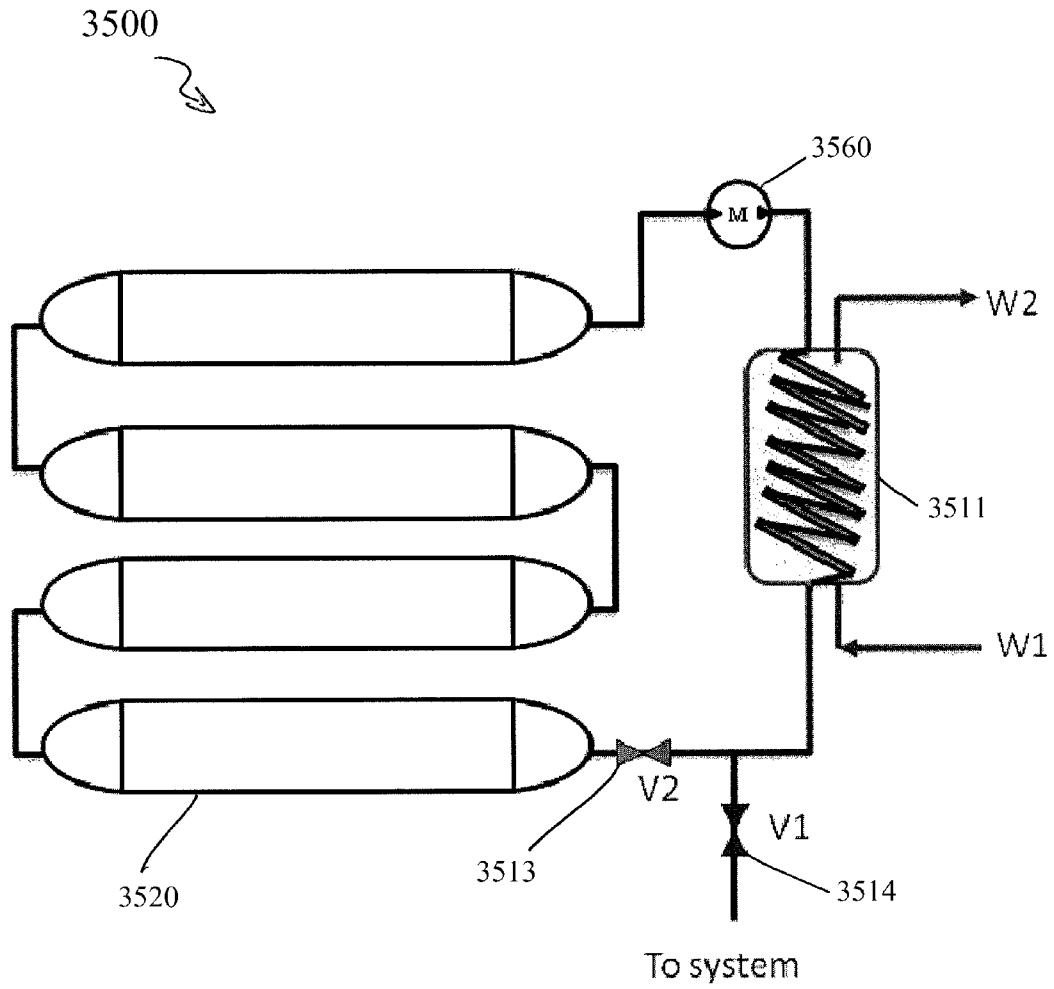

FIG. 35

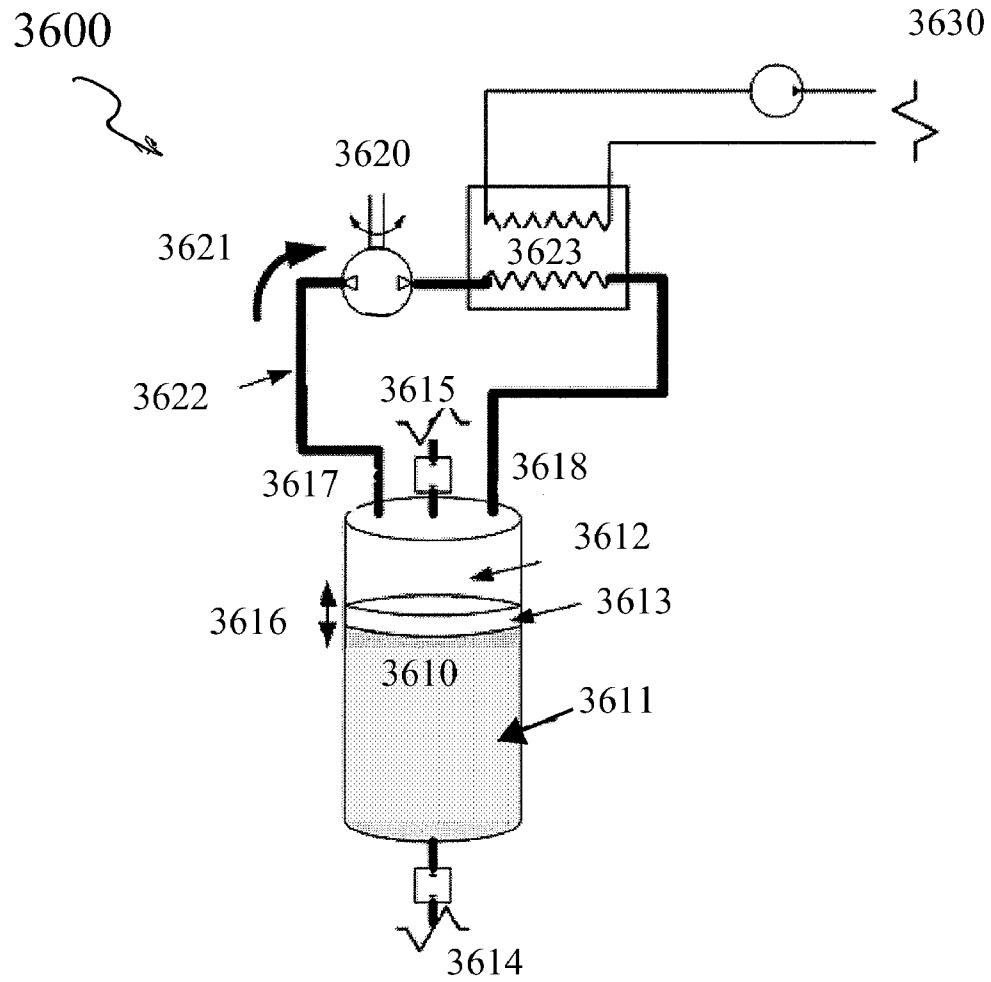

FIG. 36

**SYSTEMS AND METHODS FOR IMPROVING
DRIVETRAIN EFFICIENCY FOR
COMPRESSED GAS ENERGY STORAGE AND
RECOVERY SYSTEMS**

CROSS-REFERENCE TO RELATED
APPLICATIONS

This application is a continuation of U.S. patent application Ser. No. 12/794,237, filed on Jun. 4, 2010, which claims the benefit of and priority to U.S. Provisional Patent Application Ser. Nos. 61/184,191, filed on Jun. 4, 2009; 61/222,286, filed on Jul. 1, 2009; 61/242,526, filed on Sep. 15, 2009; and 61/256,484, filed on Oct. 30, 2009, the disclosures of which are hereby incorporated herein by reference in their entireties.

STATEMENT REGARDING FEDERALLY
SPONSORED RESEARCH

This invention was made with government support under IIP-0810590 and IIP-0923633 awarded by the NSF. The government has certain rights in the invention.

FIELD OF THE INVENTION

The invention relates to power generation and energy storage and recovery. More particularly, the invention relates to improving drivetrain efficiency in compressed gas energy storage and recovery systems.

BACKGROUND OF THE INVENTION

Storing energy in the form of compressed gas has a long history and components tend to be well tested and reliable and to have long lifetimes. The general principles for compressed gas energy storage are that generated energy (e.g., electric energy) is used to compress gas and thus convert the original energy to pressure potential energy; the energy is later recovered in a useful form (e.g., converted back to electric energy) via appropriate gas expansion. Advantages of compressed gas energy storage include low specific-energy costs, long lifetime, low maintenance, reasonable energy density, and good reliability.

As the world's demand for electric energy increases, the existing power grid is being taxed beyond its ability to meet continuous demand. In certain parts of the United States, inability to supply peak demand has led to inadvertent brown-outs and blackouts due to system overload and to deliberate "rolling blackouts" of non-essential customers to shunt the excess demand. For the most part, peak demand occurs during the daytime hours (and during certain seasons, such as summer), when business and industry employ large quantities of power for running equipment, heating, air conditioning, lighting, etc. At night, demand for electricity is often reduced significantly, and the existing power grid in most areas can usually handle this load without problem.

To prevent power shortages at peak demand, users are asked to conserve where possible. Power companies often employ rapidly deployable gas turbines to supplement production to meet demand. However, these units burn expensive fuels, such as natural gas, and have high generation costs when compared with coal-fired systems and other large-scale generators. Thus, they are only a partial solution in any growing region and economy. The ultimate solution involves construction of new power plants, which is expensive and has environmental side effects.

Also, because most power plants operate most efficiently when generating a relatively continuous output, the difference between peak and off-peak demand often leads to wasteful practices during off-peak, such as over-lighting of outdoor areas, as power is sold at a lower rate during off peak.

In each case, the balancing of power production or provision of further capacity rapidly on-demand can be satisfied by a local backup generator. However, such generators are often costly, use expensive fuels such as natural gas or diesel, are noisy, and are environmentally damaging due to their inherent emissions.

Various techniques are available to store excess power for later delivery. One technique involves the use of driven flywheels that are spun up by a motor drawing excess power. When the power is needed, the flywheels' inertia is tapped by the motor or another coupled generator to deliver power back to the grid and/or customer. The flywheel units are expensive to manufacture and install and require costly maintenance on a regular basis.

Another approach to power storage is batteries. However, most large-scale batteries use a lead electrode and acid electrolyte. These components are environmentally hazardous. Many batteries must be arrayed to store substantial power, and the batteries have a relatively short life (3-7 years is typical). Thus, to maintain a battery storage system, a large number of heavy, hazardous battery units must be replaced on a regular basis and the old batteries must be recycled or properly disposed of.

Energy can also be stored in ultracapacitors. A capacitor is charged by line current so that it stores a potential, and this potential can be discharged rapidly when needed. Appropriate power-conditioning circuits are used to convert the power into the appropriate phase and frequency of AC. However, a large array of such capacitors is needed to store substantial electric power. Ultracapacitors, while more environmentally friendly and longer lived than batteries, are substantially more expensive and still require periodic replacement due to the breakdown of internal dielectrics, etc.

Another approach to storage of energy for later distribution involves the use of a large reservoir of compressed air. By way of background, a Compressed-Air Energy Storage (CAES) system is shown and described in the published thesis entitled *Investigation and Optimization of Hybrid Electricity Storage Systems Based Upon Air and Supercapacitors*, by Sylvain Lemofouet-Gatsi, Ecole Polytechnique Federale de Lausanne (20 Oct. 2006), Section 2.2.1, the disclosure of which is hereby incorporated by reference in its entirety. As stated by Lemofouet-Gatsi, "the principle of CAES derives from splitting of the normal gas turbine cycle—where roughly 66% of the produced power is used to compress air-into two separated phases: The compression phase where lower-cost energy from off-peak base-load facilities is used to compress air into underground salt caverns and the generation phase where the pre-compressed air from the storage cavern is pre-heated through a heat recuperator, then mixed with oil or gas and burned to feed a multistage expander turbine to produce electricity during peak demand. This functional separation of the compression cycle from the combustion cycle allows a CAES plant to generate three times more energy with the same quantity of fuel compared to simple cycle natural gas power plant.

CAES has the advantages that it doesn't involve huge, costly installations and can be used to store energy for a long time (more than one year). It also has a fast start-up time (9 to 12 minutes), which makes it suitable for grid operation, and the emissions of greenhouse gases are lower than that of a normal gas power plant, due to the reduced fuel consumption.

One of the main drawbacks of CAES is the geological structure reliance, which substantially limits the usability of this storage method. In addition, CAES power plants are not emission-free, as the pre-compressed air is heated up with a fossil fuel burner before expansion. Moreover, CAES plants are limited with respect to their effectiveness because of the loss of the compression heat through the inter-coolers, which must be compensated during expansion by fuel burning. The fact that conventional CAES still rely on fossil fuel consumption makes it difficult to evaluate its energy round-trip efficiency and to compare it to conventional fuel-free storage technologies”

SUMMARY OF THE INVENTION

Storing energy in the form of compressed gas has a long history and components tend to be well tested, reliable, and have long lifetimes. The general principles for compressed gas energy storage are the storage of original generated energy in terms of pressure potential energy by compression of gas and subsequent recovery of energy in useful form through expansion of the gas. Advantages to compressed gas energy storage include low specific-energy costs, long lifetime, low maintenance, reasonable energy density, and good reliability.

If the gas expansion occurs slowly relative to the rate at which heat flows into the gas, then the gas remains at a relatively constant temperature as it expands (isothermal gas expansion). Gas stored at ambient temperature and expanded isothermally recovers approximately three times the energy of ambient-temperature gas expanded adiabatically. Therefore, there is a significant energy advantage to expanding gas isothermally.

A more efficient and novel design for storing energy in the form of compressed gas utilizing isothermal gas expansion and compression is shown and described in U.S. patent application Ser. No. 12/421,057 (the '057 application), entitled SYSTEMS AND METHODS FOR ENERGY STORAGE AND RECOVERY USING COMPRESSED GAS, the disclosure of which is hereby incorporated by reference herein in its entirety. The '057 application provides a system for expanding gas isothermally in staged hydraulic/pneumatic cylinders and intensifiers over a large pressure range in order to generate electrical energy when required.

The power output of the system described in the '057 application is governed by how fast the gas expands isothermally. Therefore, the ability to expand/compress the gas isothermally at a faster rate will result in a greater power output of the system. By adding a heat-transfer circuit to the system described in the '057 application, the power density of said system can be increased substantially. Novel heat-transfer circuits are shown and described in U.S. patent application Ser. No. 12/639,703 (the '703 application), entitled SYSTEMS AND METHODS FOR ENERGY STORAGE AND RECOVERY USING RAPID ISOTHERMAL GAS EXPANSION AND COMPRESSION, the disclosure of which is hereby incorporated by reference herein in its entirety. By incorporating a variable displacement hydraulic-pneumatic pump/motor, the efficiency of the compressed gas energy storage and recovery system may be further improved, as described in U.S. patent application. Ser. No. 12/723,084 (the '084 application), entitled SYSTEMS AND METHODS FOR IMPROVING DRIVETRAIN EFFICIENCY FOR COMPRESSED GAS ENERGY STORAGE USING STAGED HYDRAULIC CONVERSION, the disclosure of which is hereby incorporated by reference herein in its entirety.

The novel compressed air energy storage and recovery systems using staged hydraulic conversion described in the '057 application include a hydraulic pump/motor which is driven by or used to pump hydraulic fluid over a range of pressures, i.e., from a mid-pressure to a high pressure (e.g., 300 psi to 3000 psi). For a typical such expansion or compression over a pressure range, using a fixed displacement hydraulic motor, as pressure drops, torque and power drop. In many instances, it would be advantageous to minimize these changes in power level over the pressure range. For example, efficiency for an electric motor/generator can vary substantially based on torque and RPM; when the hydraulic pump/motor in the staged hydraulic conversion described in the '057 application is attached to an electric motor/generator, it would be advantageous to operate at a narrow range or fixed value for RPM (e.g., ~1800 RPM) and torque to operate at peak efficiency, increasing electric-motor efficiency and thus system efficiency. Likewise, operating at a fixed RPM and power (and thus constant voltage, frequency, and current for an electric generator) during system discharge could allow an electric generator to be synchronized with the grid and potentially eliminate additional power conditioning equipment that would be required for a variable frequency, variable voltage, and/or variable power output. One method for maintaining a constant or nearly constant power output over the range of pressures is to use a variable displacement hydraulic pump/motor in lieu of a constant displacement pump/motor. By using a variable displacement hydraulic pump/motor, the displacement per revolution can be controlled in such a way as to maintain a nearly constant torque and proportionally increasing flow rate such that the RPM and power output are kept nearly constant. For the novel compressed air energy storage and recovery system using staged hydraulic conversion described in the '057 application, this constant RPM and power allows for a reduction in electric system costs by potentially eliminating power conditioning equipment necessary for a variable frequency, voltage, or power output, while at the same time improving overall system efficiency by operating at the peak efficiency region of the electric generator; likewise, increasing flow rate maintains a nearly constant power throughout a decreasing pressure range, also adding value to the energy storage and recovery system.

In one aspect, the invention relates to a compressed gas-based energy storage and recovery system utilizing substantially isothermal expansion and compression of a gas. The system includes at least one cylinder assembly including a first chamber and a second chamber separated by a movable mechanical boundary mechanism that transfers energy therebetween, a hydraulic motor, and a staging subsystem coupling the hydraulic motor to the at least one cylinder assembly. The staging subsystem is configured to convert a pneumatic pressure range within the at least one cylinder assembly into a smaller hydraulic pressure range at the hydraulic motor. In one embodiment, the hydraulic motor is a variable displacement hydraulic motor. The system can also include a compressed gas storage system, where the at least one cylinder assembly is in fluid communication with the compressed gas storage system.

In various embodiments of the foregoing aspect, the first chamber is a pneumatic chamber and the second chamber is a hydraulic chamber and the staging subsystem includes a double-acting hydraulic-hydraulic intensifier in fluid communication with the second chamber of the at least one cylinder assembly and the hydraulic motor. In additional embodiments, the at least one cylinder assembly includes a second cylinder assembly. The second cylinder assembly also includes first and second chambers separated by a movable

5

mechanical boundary mechanism that transfers energy therebetween. The second cylinder assembly is in fluid communication with at least one of the at least one cylinder assembly and the double-acting hydraulic-hydraulic intensifier.

In one embodiment, an expansion of gas in the first chamber of the at least one cylinder assembly drives hydraulic fluid from the second chamber of the at least one cylinder assembly to push a piston in the double-acting hydraulic-hydraulic intensifier to drive the hydraulic motor with fluid from one hydraulic side of the double-acting hydraulic-hydraulic intensifier. The output of the hydraulic motor refills an opposing hydraulic side of the double-acting hydraulic-hydraulic intensifier, which in turn fills the second chamber of the second cylinder assembly with hydraulic fluid. Additionally, a gas expansion in the first chamber of the second cylinder assembly drives the hydraulic fluid in the second chamber of the second cylinder assembly to push the piston in the double-acting hydraulic-hydraulic intensifier driving the hydraulic motor with fluid from one hydraulic side of the double-acting hydraulic-hydraulic intensifier. This output of the hydraulic motor refills the opposing hydraulic side of the double-acting hydraulic-hydraulic intensifier, which in turn refills the second chamber of the at least one cylinder assembly with hydraulic fluid. In one embodiment, the double-acting hydraulic-hydraulic intensifier intensifies the pressure from the second chamber of the second cylinder assembly to approximately equal to the pressure of the second chamber of the at least one cylinder assembly. Additionally or alternatively, the double-acting hydraulic-hydraulic intensifier can add the pressures from the second chamber of the at least one cylinder assembly to the second chamber of the second cylinder assembly such that the hydraulic motor receives approximately two times the pressure of the second chamber of the at least one cylinder assembly. In yet another embodiment, the movable mechanical boundary mechanism of the at least one cylinder assembly is configured to transfer mechanical energy from the first chamber to the second chamber at a first pressure ratio, the movable mechanical boundary mechanism of the second cylinder assembly is configured to transfer mechanical energy from the first chamber to the second chamber at a second pressure ratio greater than the first pressure ratio, and the double-acting hydraulic-hydraulic intensifier includes a first hydraulic side and a second hydraulic side separated by a dual intensifier boundary mechanism, the double-acting hydraulic-hydraulic intensifier being configured to transfer mechanical energy between the first and second hydraulic sides at two different pressure ratios.

In other embodiments of the foregoing aspect of the invention, the staging subsystem includes a plurality of pneumatic-hydraulic intensifiers, each having a first chamber and a second chamber separated by a movable mechanical boundary mechanism that transfers energy therebetween, and at least one valve arrangement configured to provide fluid communication between the hydraulic motor and each second chamber of the plurality of pneumatic-hydraulic intensifiers. The movable mechanical boundary mechanisms of each pneumatic-hydraulic intensifier can be configured to transfer energy at different pressure ratios.

In still further embodiments of the foregoing aspect of the invention, the staging subsystem includes a second hydraulic motor in fluid communication with the at least one cylinder assembly and the hydraulic motor, and a valve arrangement for selectively connecting the second chamber of the at least one cylinder assembly to at least one of the hydraulic motors. In one embodiment, the second hydraulic motor has a first port configured for communication with a first port of the hydraulic motor and a second port configured for communi-

6

cation with at least one of the first port of the hydraulic motor and a second port of the hydraulic motor and the valve arrangement is configured for selectively connecting the two hydraulic motors in series or parallel relative to the second chamber of the at least one cylinder assembly. Additionally or alternatively, the second hydraulic motor can be a low-pressure turbine and the valve arrangement configured to direct hydraulic fluid from the second chamber of the at least one cylinder assembly to the turbine during a low-pressure operation and to the hydraulic motor during a high pressure operation.

In another embodiment of the foregoing aspect of the invention, the at least one cylinder assembly is a pneumatic cylinder assembly and the staging subsystem includes at least one hydraulic cylinder assembly having a first chamber and a second chamber separated by a movable mechanical boundary mechanism that transfers energy therebetween, a mechanical linkage coupling the movable mechanical boundary mechanism of the pneumatic cylinder assembly with the movable mechanical boundary mechanism of the hydraulic cylinder assembly, and a valve arrangement configured to fluidly couple at least one of the first chamber and the second chamber of the hydraulic cylinder assembly to the hydraulic motor. The staging subsystem can also include a second hydraulic cylinder assembly having a first chamber and a second chamber separated by a movable mechanical boundary mechanism that transfers energy therebetween. The second hydraulic cylinder assembly can be mechanically coupled to at least one of the pneumatic cylinder assembly and the hydraulic cylinder assembly via the mechanical linkage. The subsystem can also include a second valve arrangement configured to fluidly couple the first chamber of the second hydraulic cylinder assembly with the first chamber of the hydraulic cylinder assembly, a third valve arrangement configured to fluidly couple the second chamber of the second hydraulic cylinder assembly to the second chamber of the hydraulic cylinder assembly, and a fourth valve arrangement configured to fluidly couple the first and second chambers of the second hydraulic cylinder assembly. In one embodiment, the system includes a control system for operating the valve arrangements and cylinder assemblies in a staged manner to provide a predetermined pressure profile to the hydraulic motor. Additionally, the at least one cylinder assembly can include a plurality of pneumatic cylinder assemblies, each having a first chamber and a second chamber separated by a movable mechanical boundary mechanism that transfers energy therebetween. The pneumatic cylinder assemblies can be fluidly coupled in series. In one embodiment, the hydraulic cylinder assemblies are different sizes.

In another aspect, the invention relates to a method of providing a narrow pressure range to a hydraulic motor in a compressed gas-based energy storage and recovery system utilizing substantially isothermal expansion and compression of a gas. The method includes the steps of providing a compressed gas storage system, providing at least one cylinder assembly including a first chamber and a second chamber separated by a movable mechanical boundary mechanism that transfers energy therebetween, fluidly coupling the at least one cylinder assembly to the compressed gas storage system, providing a hydraulic motor, providing a staging subsystem to couple the hydraulic motor to the at least one cylinder assembly, and converting a pneumatic pressure range within the at least one cylinder assembly into a smaller hydraulic pressure range at the hydraulic motor.

In one embodiment of the foregoing aspect of the invention, the step of providing a staging subsystem includes providing a double-acting hydraulic-hydraulic intensifier, fluidly

coupling the first chamber of the at least one cylinder assembly to the compressed gas storage system, fluidly coupling the second chamber of the at least one cylinder assembly to the double-acting hydraulic-hydraulic intensifier, and fluidly coupling the double-acting hydraulic-hydraulic intensifier to the hydraulic motor. The step of converting the pneumatic pressure range to a smaller hydraulic pressure range can include expanding gas from the compressed gas storage system in the first chamber of the at least one cylinder assembly, driving hydraulic fluid from the second chamber of the at least one cylinder assembly to push a piston in the double-acting hydraulic-hydraulic intensifier, and driving the hydraulic motor with fluid from one hydraulic side of the double-acting hydraulic-hydraulic intensifier.

In another embodiment, the step of providing a staging subsystem includes providing a plurality of pneumatic-hydraulic intensifiers, each having a first chamber and a second chamber separated by a movable mechanical boundary mechanism that transfers energy therebetween; coupling each first chamber of the plurality of pneumatic-hydraulic intensifiers to at least one of the at least one cylinder assembly and the compressed gas storage system; and coupling each second chamber of the plurality of pneumatic-hydraulic intensifiers to the hydraulic motor via at least one valve arrangement. The step of converting the pneumatic pressure range to a smaller hydraulic pressure range can include configuring each of the movable mechanical boundary mechanisms of the plurality of pneumatic-hydraulic intensifiers to transfer energy at different pressure ratios and operating the at least one valve arrangement to selectively couple each second chamber of the plurality of pneumatic-hydraulic intensifiers to the hydraulic motor.

In yet another embodiment of the foregoing aspect of the invention, the step of providing a staging subsystem includes providing a second hydraulic motor in fluid communication with the at least one cylinder assembly and the hydraulic motor and providing at least one valve arrangement for selectively connecting the second chamber of the at least one cylinder assembly to at least one of the hydraulic motors. The step of converting the pneumatic pressure range to a smaller hydraulic pressure range includes coupling a first port of the second hydraulic motor to a first port of the hydraulic motor, coupling a second port of the second hydraulic motor to the first port of the hydraulic motor and a second port of the hydraulic motor via the at least one valve arrangement, and operating the at least one valve arrangement to selectively connect the two hydraulic motors in series or parallel relative to the second chamber of the at least one cylinder assembly. In one embodiment, the second hydraulic motor is a low-pressure turbine and the step of converting the pneumatic pressure range to a smaller hydraulic pressure range includes directing hydraulic fluid from the second chamber of the at least one cylinder assembly to the turbine during a low-pressure operation and to the hydraulic motor during a high pressure operation.

In another embodiment of the foregoing aspect of the invention the at least one cylinder assembly is a pneumatic cylinder assembly. The step of providing a staging subsystem includes providing a hydraulic cylinder assembly having a first chamber and a second chamber separated by a movable mechanical boundary mechanism that transfers energy therebetween, mechanically coupling the movable mechanical boundary mechanism of the pneumatic cylinder assembly with the movable mechanical boundary mechanism of the hydraulic cylinder assembly via a linkage, and fluidly coupling at least one of the first chamber and the second chamber of the hydraulic cylinder assembly to the hydraulic motor via

at least one valve arrangement. The step of providing a staging subsystem can also include providing a second hydraulic cylinder assembly having a first chamber and a second chamber separated by a movable mechanical boundary mechanism that transfers energy therebetween, mechanically coupling the second hydraulic cylinder to at least one of the pneumatic cylinder assembly and the hydraulic cylinder assembly via the linkage, fluidly coupling the first chamber of the second hydraulic cylinder assembly with the first chamber of the hydraulic cylinder assembly via a second valve arrangement, fluidly coupling the second chamber of the second hydraulic cylinder assembly to the second chamber of the hydraulic cylinder assembly via a third valve arrangement, and fluidly coupling the first and second chambers of the second hydraulic cylinder assembly via a fourth valve arrangement. The step of converting the pneumatic pressure range to a smaller hydraulic pressure range can include the step of operating the valve arrangements and cylinder assemblies in a staged manner to provide a predetermined pressure profile to the hydraulic motor.

In another aspect, the invention relates to a compressed gas-based energy storage and recovery system including a staged hydraulic-pneumatic energy conversion system. The staged hydraulic-pneumatic energy conversion system includes a compressed gas storage system, at least one pneumatic-hydraulic accumulator, at least one pneumatic-hydraulic intensifier, a double-acting hydraulic-hydraulic intensifier, and a control system. The control system operates the compressed gas storage system, the accumulator, and the intensifiers in a staged manner to provide a predetermined pressure profile to at least one outlet.

In another aspect, the invention relates to a method of energy storage and recovery in a compressed gas storage system. The system includes at least one pneumatic-hydraulic accumulator, at least one pneumatic-hydraulic intensifier, and a double-acting hydraulic-hydraulic intensifier. The method includes the steps of transferring mechanical energy from a pneumatic side of the at least one pneumatic-hydraulic accumulator to a hydraulic side of the at least one pneumatic-hydraulic accumulator at a first pressure ratio, transferring mechanical energy from a pneumatic side of the at least one pneumatic-hydraulic intensifier to a hydraulic side of the at least one pneumatic-hydraulic intensifier at a second pressure ratio greater than the first pressure ratio, transferring mechanical energy from a first hydraulic side of the double-acting hydraulic-hydraulic intensifier to a second hydraulic side of the double-acting hydraulic-hydraulic intensifier at two different pressure ratios, and operating the compressed gas storage system, the accumulator, and the intensifiers in a staged manner to provide a predetermined pressure profile to at least one outlet.

In various embodiments of the foregoing aspect, the method includes the step of operating a control valve arrangement for interconnecting the compressed gas storage system, the accumulator, the intensifiers, and the at least one outlet. The step of operating the control valve arrangement comprises opening and closing the valve arrangements in response to at least one signal from a control system.

In various embodiments of the foregoing aspects of the invention, the pneumatic-hydraulic accumulator includes a hydraulic side and a pneumatic side separated by an accumulator boundary mechanism, the pneumatic-hydraulic intensifier includes a hydraulic side and a pneumatic side separated by an intensifier boundary mechanism, and the double-acting hydraulic-hydraulic intensifier includes a first hydraulic side and a second hydraulic side separated by a dual intensifier boundary mechanism. The accumulator can be configured to

transfer mechanical energy from the pneumatic side to the hydraulic side at a first pressure ratio. The intensifier can be configured to transfer mechanical energy from the pneumatic side to the hydraulic side at a second pressure ratio greater than the first pressure ratio. The double-acting hydraulic-hydraulic intensifier can be configured to transfer mechanical energy between the first and second hydraulic sides at two different pressure ratios. The system can also include a variable displacement hydraulic motor/pump having a first port in communication with the first hydraulic side of the double-acting hydraulic-hydraulic intensifier and a second port in communication with the second hydraulic side of the double-acting hydraulic-hydraulic intensifier.

In additional embodiments, the system includes a second pneumatic-hydraulic accumulator having a hydraulic side and a pneumatic side separated by an accumulator boundary mechanism and a second pneumatic-hydraulic intensifier having a hydraulic side and a pneumatic side separated by an intensifier boundary mechanism. The accumulator can be configured to transfer mechanical energy from the pneumatic side to the hydraulic side at the first pressure ratio and the intensifier can be configured to transfer mechanical energy from the pneumatic side to the hydraulic side at the second pressure ratio. In one embodiment, the first (i.e., at least one) pneumatic-hydraulic accumulator and the second pneumatic-hydraulic intensifier are in communication with the first hydraulic side of the double-acting hydraulic-hydraulic intensifier and the second pneumatic-hydraulic accumulator and the first (i.e., at least one) pneumatic-hydraulic intensifier are in communication with the second hydraulic side of the double-acting hydraulic-hydraulic intensifier. The system can also include a control valve arrangement, responsive to the control system, for interconnecting the compressed gas storage system, the accumulators, the intensifiers, and the hydraulic motor/pump.

In various embodiments, the control valve arrangement includes a first arrangement for providing controllable fluid communication between at least one of the accumulator pneumatic sides and the compressed gas storage system, a second arrangement for providing controllable fluid communication between at least one of the accumulator pneumatic sides and at least one of the intensifier pneumatic sides, a third arrangement for providing controllable fluid communication between at least one of the accumulator hydraulic sides and at least one of the hydraulic sides of the double-acting hydraulic-hydraulic intensifier, and a fourth arrangement for providing controllable fluid communication between at least one of the intensifier hydraulic sides and at least one of the hydraulic sides of the double-acting hydraulic-hydraulic intensifier. The control valve arrangement can also include a fifth valve arrangement for providing controllable fluid communication between the first hydraulic side of the double-acting hydraulic-hydraulic intensifier and the first port of the hydraulic motor/pump and the second hydraulic side of the double-acting hydraulic-hydraulic intensifier and the second port of the hydraulic motor/pump. Any one of the first through fourth valve arrangements can be a two position, two-way valve. The fifth valve arrangement can be a two position, four-way valve to allow the variable displacement hydraulic pump/motor to operate in one direction.

Additionally, the staged hydraulic-pneumatic energy conversion system can include an electric generator/motor mechanically coupled to the hydraulic motor/pump. The control system can include a sensor system. The sensor system can monitor at least one of (a) a fluid state related to at least one of the accumulator pneumatic sides, at least one of the intensifier pneumatic sides, at least one of the accumulator

hydraulic sides, and at least one of the intensifier hydraulic sides, (b) a fluid state related to at least one of the double-acting hydraulic-hydraulic intensifier hydraulic sides, (c) a flow in hydraulic fluid, or (d) a position of the accumulator boundary mechanism, the intensifier boundary mechanism, and the dual intensifier boundary mechanism.

The control valve arrangement can allow gas from the compressed gas storage system to expand first within at least one of the accumulator pneumatic sides and then into at least one of the intensifier pneumatic sides in a staged manner. The gas expansion occurs substantially isothermally. The substantially isothermal gas expansion can be free of an application of an external heating source other than thermal exchange with the system's surroundings. The system is configured to provide substantially isothermal gas expansion via heat transfer from outside the accumulators and the intensifiers therethrough, and to the gas within the accumulator pneumatic sides and the intensifier pneumatic sides. The compressed gas storage system can include at least one pressurized gas vessel.

In additional embodiments, the first pneumatic-hydraulic accumulator, the second pneumatic-hydraulic accumulator, the first pneumatic-hydraulic intensifier, and the second pneumatic-hydraulic intensifier have approximately the same volumetric capacity. The expansion of gas in the first pneumatic-hydraulic accumulator can drive hydraulic fluid in the first pneumatic-hydraulic accumulator to push a piston in the double-acting hydraulic-hydraulic intensifier to drive the variable displacement hydraulic motor/pump with fluid from one of the hydraulic sides of the double-acting hydraulic-hydraulic intensifier. The output of the variable displacement hydraulic motor/pump refills the opposing hydraulic side of the double-acting hydraulic-hydraulic intensifier, which in turn refills the first pneumatic-hydraulic intensifier with hydraulic fluid. The gas expansion in the second pneumatic-hydraulic accumulator drives the hydraulic fluid in the second pneumatic-hydraulic accumulator to push the piston in the double-acting hydraulic-hydraulic intensifier to drive the variable displacement hydraulic pump/motor with fluid from one of the hydraulic sides of the double-acting hydraulic-hydraulic intensifier. The output of the variable displacement hydraulic pump/motor refills the opposing hydraulic side of the double-acting hydraulic-hydraulic intensifier, which in turn refills the second pneumatic-hydraulic intensifier with hydraulic fluid.

In further embodiments, the double-acting hydraulic-hydraulic intensifier intensifies the pressure from the second pneumatic-hydraulic accumulator to approximately the pressure of the first pneumatic-hydraulic accumulator. The double-acting hydraulic-hydraulic intensifier can be operated to add the pressure from the first pneumatic-hydraulic accumulator to the pressure of the second pneumatic-hydraulic accumulator such that the variable displacement hydraulic motor/pump receives approximately two times the pressure of the first pneumatic-hydraulic accumulator.

In yet another aspect, the invention relates to a compressed gas-based energy storage and recovery system including a staged hydraulic-pneumatic energy conversion system. The gas-based energy storage system includes a compressed gas storage system, at least two pneumatic-hydraulic accumulators, a double-acting hydraulic-hydraulic intensifier, and a control system. The control system operates the compressed gas storage system, the accumulators, and the intensifier in a staged manner to provide a predetermined pressure profile to at least one outlet. In one embodiment, the double-acting hydraulic-hydraulic intensifier includes a first hydraulic side and a second hydraulic side separated by a dual intensifier boundary mechanism. The double-acting hydraulic-hydrau-

lic intensifier is configured to transfer mechanical energy between the first and second hydraulic sides at two different pressure ratios. The system can also include a variable displacement hydraulic motor-pump having a first port in communication with the first hydraulic side of the double-acting hydraulic-hydraulic intensifier and a second port in communication with the second hydraulic side of the double-acting hydraulic-hydraulic intensifier. The control system can be used to control at least one variable selected from the group consisting of pressure, piston position, power, flow rate, torque, RPM, current, voltage, and displacement per revolution of the variable displacement hydraulic motor-pump.

In various embodiments of the foregoing aspect of the invention, the compressed gas-based energy storage and recovery system includes a control valve arrangement, responsive to the control system, for interconnecting the compressed gas storage system, the accumulators, the intensifier, and the variable displacement hydraulic motor-pump. The control valve arrangement can include a two position, four-way valve to allow the variable displacement hydraulic motor-pump to operate in one direction. The compressed gas-based energy storage system can also include an electric generator/motor mechanically coupled to the hydraulic motor-pump.

In additional embodiments, at least one of the pneumatic-hydraulic accumulators is a high pressure accumulator and at least one of the pneumatic-hydraulic accumulators is a low pressure accumulator. In one embodiment, the low pressure accumulator is volumetrically larger than the high pressure accumulator, for example, the low pressure accumulator can be ten times volumetrically larger than the high pressure accumulator. In addition, at least one of the pneumatic-hydraulic accumulators can be a liquid-piston cylinder assembly, e.g., a pistonless accumulator.

The compressed gas-based energy storage system can also include a heat exchange circuit for expediting heat transfer in an air side of at least one of the accumulators. The heat exchange circuit can include a fluid circulator (i.e., a circulation apparatus) and a heat exchanger. The heat exchange circuit can also include a heat transfer fluid reservoir, where the fluid circulator pumps a heat transfer fluid into the air side of the at least one accumulator. In one embodiment, the heat transfer fluid reservoir includes a hydraulic side of the at least one accumulator. The at least one accumulator can include a spray mechanism such as a spray head disposed within the air side thereof for introducing the heat transfer fluid. In another embodiment, the at least one accumulator can include a spray mechanism such as a spray rod disposed therein, where the heat transfer fluid is directed radially outward from the spray rod into the air side of the at least one accumulator. The compressed-gas-based energy system can also include a hydraulic turbine in communication with one or more low pressure accumulators.

The invention is also directed toward efficiently utilizing high-pressure compressed air in combination with hydraulic-pneumatic cylinders and a hydraulic motor to provide the primary means of propulsion for a vehicle, such as an automobile, truck, boat, or train. Specifically, high-pressure compressed air, stored in pressure vessels, is expanded in batches in hydraulic-pneumatic cylinders, driving high-pressure hydraulic fluid through a hydraulic motor to provide propulsive force. The compressed air undergoes quasi-isothermal controlled expansion in the hydraulic-pneumatic cylinders, which are integrated with heat exchangers. The hydraulic-pneumatic cylinders may include intensifiers to maintain a high hydraulic pressure even as the air pressure decreases within each batch expansion. Additional hydraulic boosters

may be used to intensify and/or add pressures from multiple expanding cylinders. During braking and coasting, the hydraulic motor may be run in reverse, recompressing the air in the pneumatic-hydraulic cylinders and storing energy from the motion of the vehicle as compressed-air potential energy. In an alternative embodiment of this application, when the compressed air reaches a lower pressure (e.g., 120 psi), it is expanded in an air-turbine-based motor attached to the same shaft as the hydraulic motor, thus greatly increasing the power density of the hydraulic-pneumatic conversion system. In an additional embodiment, the lower-pressure compressed air is used in combination with compressed natural gas to drive a turbine-based motor attached to the same shaft as the hydraulic motor, further increasing power density and energy density.

Compressed air has long been used in industry, has been used in two utility-scale energy storage installations combined with natural gas turbines, and has been proposed as a vehicular power source (e.g., driving a piston engine directly). Compressed air storage relies on mechanical, non-toxic components, has a very high cycle lifetime, and offers reasonably high energy density, especially for larger vehicles such as trains, ships, and trucks. Like electric vehicles, compressed-air vehicles produce no emissions locally by swapping out pressure vessels. Compressed air can be used as both a prime mover or in combination with other power sources. For example, it can be used to recover energy from braking for startup acceleration (regenerative braking).

In the open-air cycle described herein, compressed air is stored at high pressure (e.g., 3,000 psi) in pressure vessels and then expanded down to atmospheric pressure and vented to the environment. During compression, air is drawn from the environment, compressed, and then stored in pressure vessels. Thus, the pressure range goes from atmospheric to full pressure (e.g., 3,000 psi) and the quantity (mass) of air stored in the vessels varies with working pressure. In this way, energy density of an open-air system is more than 10 times that of a closed-air system.

Near-isothermal expansion permits increased round-trip thermodynamic efficiency in the compressed-air energy storage component, e.g., ~95% versus <40% for an adiabatic system. For the same reason, the energy density of a near-isothermal system is more than double the energy density of an adiabatic compressed-air storage system. Moreover, with near-isothermal compression and expansion, there is a non-linear gain in energy density and power density with increasing maximum storage pressure—e.g., storage at 10,000 psi more than triples (increases ~3.7 times) energy density over storage at 3,333 psi. In addition, increasing maximum pressure reduces the amount of energy in each expansion at low pressures, thus reducing any losses that would be associated with the inclusion of a low-pressure air turbine motor to increase power density, as described in FIG. 33 herein.

In another aspect, the invention relates to a vehicle propulsion system using compressed air. The system includes a driveshaft, an open-air staged hydraulic-pneumatic system, a hydraulic motor/pump mechanically coupled to the driveshaft, and a control system for operating the propulsion system. The open-air staged hydraulic-pneumatic system includes a compressed gas storage system and a hydraulic cylinder including a pneumatic side and a hydraulic side separated by a boundary mechanism that transfers mechanical energy therebetween. The hydraulic motor/pump has a first port in fluid communication with the hydraulic side of the hydraulic cylinder and a second port in fluid communication with the hydraulic cylinder.

In various embodiments of the foregoing aspect, the system includes a control valve arrangement responsive to the control system for interconnecting the compressed gas storage system, the hydraulic cylinder, and the hydraulic motor/pump. The drive shaft can include a transmission assembly and a transaxle coupled thereto and/or a propeller. In additional embodiments, the system includes an electric generator/motor mechanically coupled to the hydraulic motor/pump. The hydraulic cylinder can be an accumulator or an intensifier.

Furthermore, the system can include a second hydraulic cylinder including a pneumatic side and a hydraulic side separated by a boundary mechanism that transfers mechanical energy therebetween. The second hydraulic cylinder can be connected in parallel with the first hydraulic cylinder such that the pneumatic sides of the cylinders are in fluid communication and the hydraulic sides of the cylinders are in fluid communication. The system can further include a control valve arrangement responsive to the control system for interconnecting and operating the two hydraulic cylinders in a staged manner. In one embodiment of the system, the first hydraulic cylinder transfers mechanical energy at a first pressure ratio and the second hydraulic cylinder transfers mechanical energy at a second pressure ratio greater than the first pressure ratio. The system can also include a sensor system that monitors at least one of (a) a fluid state related to the first cylinder pneumatic side, the second cylinder pneumatic side, the first cylinder hydraulic side, and the second cylinder hydraulic side (b) a flow in hydraulic fluid, or (c) a position of the first cylinder boundary mechanism and the second cylinder boundary mechanism. The control can be configured for receiving telemetry from the sensor system to control operation of the vehicle propulsion system based at least in part on the received telemetry.

In additional embodiments, the system includes a heat transfer subsystem in fluid communication with the pneumatic side of the hydraulic cylinder. The heat transfer subsystem can include a circulation apparatus in fluid communication with the pneumatic side of the hydraulic cylinder for circulating the gas through the heat transfer subsystem and a heat exchanger. The heat exchanger can include a first side in fluid communication with the circulation apparatus and the pneumatic side of the hydraulic cylinder, and a second side in fluid communication with a fluid source having a substantially constant temperature. The circulation apparatus circulates the gas from the pneumatic side of the hydraulic cylinder, through the heat exchanger, and back to the pneumatic side of the hydraulic cylinder. The system can also include at least one temperature sensor for monitoring the temperature of the gas circulating within the heat transfer subsystem at various locations, for example, the temperature of the gas exiting the heat transfer subsystem or the temperature of the gas in the pneumatic side of the hydraulic cylinder. The control system can be configured for receiving telemetry from the at least one temperature sensor to control operation of the heat transfer subsystem based at least in part on the received telemetry.

In another aspect, the invention relates to a method of providing propulsion to a vehicle using a compressed gas storage system, a hydraulic cylinder, and a hydraulic motor/pump. The method includes the steps of coupling a shaft of the hydraulic motor/pump to a drive shaft of the vehicle, providing pressurized gas from the compressed gas storage system to a pneumatic side of the hydraulic cylinder, transferring mechanical energy from the pneumatic side of the hydraulic cylinder to a hydraulic side of the hydraulic accumulator, and driving hydraulic fluid out of the hydraulic cyl-

inder and through the hydraulic motor/pump. Driving hydraulic fluid through the hydraulic motor/pump causes rotation of the shaft of the hydraulic motor/pump and the vehicle drive shaft coupled thereto.

In various embodiments, the method includes the step of providing a second hydraulic cylinder connected in parallel with the first hydraulic cylinder and operated sequentially with and in the same manner as the first hydraulic cylinder. In addition, the step of transferring mechanical energy from the pneumatic side of the hydraulic cylinder to a hydraulic side of the hydraulic accumulator comprises expanding the compressed gas within the pneumatic side of the hydraulic cylinder in a substantially isothermal manner. The method can include the step of circulating the compressed gas within the pneumatic side of the hydraulic cylinder through a heat exchange system.

These and other objects, along with the advantages and features of the present invention herein disclosed, will become apparent through reference to the following description, the accompanying drawings, and the claims. Furthermore, it is to be understood that the features of the various embodiments described herein are not mutually exclusive and can exist in various combinations and permutations.

BRIEF DESCRIPTION OF THE DRAWINGS

In the drawings, like reference characters generally refer to the same parts throughout the different views. Also, the drawings are not necessarily to scale, emphasis instead generally being placed upon illustrating the principles of the invention. In the following description, various embodiments of the present invention are described with reference to the following drawings, in which:

FIGS. 1A-1D are schematic diagrams of the major pneumatic and hydraulic components for compressed air energy storage and recovery systems using staged hydraulic conversion, illustrating first through fourth time steps in a single full cycle;

FIGS. 2-22 are alternative arrangements of pneumatic and hydraulic components for compressed air energy storage and recovery systems;

FIG. 23 is a schematic diagram of the major components of an alternative system for compressed gas energy storage and recovery using staged hydraulic conversion;

FIG. 24 is an alternative embodiment of the system of FIG. 23, illustrating the implementation of a variable displacement hydraulic pump/motor;

FIG. 25 is a schematic diagram of the low and high pressure accumulator portion of the systems of FIGS. 23 and 24, illustrating a method for expediting heat transfer to the low pressure and high pressure accumulators;

FIG. 26 is a schematic diagram of the low and high pressure accumulator portion of the systems of FIGS. 23 and 24, illustrating an alternative method for expediting heat transfer to the low pressure and high pressure accumulators;

FIG. 27 is a schematic diagram of an alternative accumulator for use in the systems of FIGS. 23 and 24, illustrating another alternative method for expediting heat transfer to the accumulator;

FIG. 28 is another alternative embodiment of the system of FIG. 23, illustrating the use of pistonless accumulators and a variable displacement hydraulic pump/motor;

FIG. 29 is a schematic diagram of the low and high pressure accumulator portion of the system of FIG. 28, illustrating a method for expediting heat transfer to the low pressure and high pressure accumulators;

FIG. 30 is an alternative embodiment of the system of FIG. 28, illustrating the use of a low pressure hydraulic turbine in addition to the high pressure variable displacement hydraulic pump/motor;

FIG. 31 is a schematic diagram of the major components of a compressed-air vehicle propulsion system and method in accordance with one embodiment of the invention that can use any of the various energy storage and recovery systems described herein;

FIG. 32 is a schematic diagram of one embodiment of an open-air staged hydraulic-pneumatic system for use in a compressed-air vehicle propulsion system;

FIG. 33 is a schematic diagram of an alternative embodiment of the open-air staged hydraulic-pneumatic system of FIG. 32 including a low-pressure air turbine for increased power density;

FIG. 34 is a schematic diagram of another alternative embodiment of the open-air staged hydraulic-pneumatic system of FIG. 32 including a low- or mid-pressure compressed natural gas turbine for increased power density and increased vehicle range;

FIG. 35 is a schematic diagram of a compressed-air pressure vessel for use in a compressed-air vehicle propulsion system that uses an open-air staged hydraulic-pneumatic system in accordance with an alternative embodiment of the invention that uses the recuperation of thermal energy to preheat the compressed gas prior to and during expansion; and

FIG. 36 is a schematic diagram of a hydraulic-pneumatic cylinder for use in a compressed air vehicle propulsion system that uses an open-air staged hydraulic-pneumatic system in accordance with an alternative embodiment of the invention that uses the recuperation of thermal energy to heat the compressed gas during expansion.

DETAILED DESCRIPTION

The various systems and methods described herein refer to multiple arrangements of pneumatic and hydraulic-pneumatic components, the components generally designated as follows: accumulators (A1, A2, . . .); intensifiers (I1, I2, . . .); hydraulic-hydraulic intensifiers (HI1; hydraulic motors (M), and directional valves (SW1, SW2, . . .).

FIGS. 1A-1D depict the major pneumatic and hydraulic components for a compressed air energy storage and recovery system 100 using staged hydraulic conversion. FIGS. 1A-1D illustrate four time steps in a single full cycle. The system 100 includes two pneumatic-hydraulic accumulators 102 and two pneumatic-hydraulic intensifiers 104 paired with one double-acting hydraulic-hydraulic intensifier 106, coupled with a variable displacement hydraulic pump/motor 108. In particular, the system 100 includes two equally sized hydraulic-pneumatic accumulators 102, labeled A1 and A2, two hydraulic-pneumatic intensifiers 104, labeled I1 and I2, with hydraulic fluid side capacity approximately equal to the accumulator capacity, one double-acting hydraulic-hydraulic intensifier 106, labeled HI1, coupled with a variable displacement hydraulic pump/motor 108, labeled M1. A four-way hydraulic valve 110, labeled SW1, allows the pump/motor 108 to always operate in one direction.

FIG. 1A through FIG. 1D show the progression of an expansion cycle in this system for a series of instances in time FIG. 1A to FIG. 1D, with the system returning to the state shown in FIG. 1A following the state shown in FIG. 1D. The labels D and F refer to whether the accumulator or intensifier is driving (D) or filling (F), with the additional label for the accumulators where FD refers to the accumulator filling with

hydraulic fluid while still at moderate pressure, with the air side of the accumulator attached to and driving the intensifier air side. It should be noted that any number and combination of accumulators, intensifiers, and motors may be used to suit a particular application as discussed below with respect to, for example, FIGS. 2-22.

Following through the cycle, in the time instance shown in FIG. 1A, A1 is being driven with high pressure gas from a pressure vessel (not shown). After a specific amount of compressed gas is admitted (based on the current vessel pressure), a valve will be closed, disconnecting the pressure vessel, and the high pressure gas will continue to expand in A1 as shown in FIG. 1B. Intensifier I1 is currently empty of hydraulic fluid and its pneumatic side is unpressurized and being vented to the atmosphere. The expansion of the gas in A1 drives the hydraulic fluid in the accumulator, which is attached to a port on HI1, pushing the piston to the left, driving the hydraulic motor M1, with the output of the motor M1 refilling HI1 and ultimately filling I1 with hydraulic fluid. At the time point shown in FIG. 1A, A2 already has mid-high pressure air in it that is at its half energy point in its expansion. Assuming that a 10:1 pressure expansion happens in the accumulator, this corresponds to the mid-high pressure equal to the max pressure multiplied by the square root of 10. Intensifier I2 is partially filled with hydraulic fluid and its pneumatic side is unpressurized and being vented to the atmosphere. The expansion of the gas in A2 drives the hydraulic fluid in the accumulator A2, which is attached to a port on HI1 connected to a piston that has a larger area (square of 10 larger for the 10:1 pressure expansion example) such that the pressure of the hydraulic fluid is multiplied by the area ratio, providing an output pressure approximately equal to the driving pressure from A1, pushing the piston to the left and driving the hydraulic motor M1, with the output of the motor refilling HI1 and ultimately filling I2 with hydraulic fluid. It is important to note that the forces from the two hydraulic driving pressures add, effectively doubling the pressure. Thus HI1 accomplishes two tasks: (1) it intensifies the mid-high pressure from A2 to equal to the high pressure of A1, and (2) it adds pressure from A1 and intensified A2 such that the motor sees a pressure of approximately two times the pressure of A1.

For an exemplary system where the pressure in the accumulator ranges from a high pressure of about 3,000 psi to a mid-pressure of about 300 psi, the HI1 intensification of A2 at the half energy point ($3,000/\sqrt{10} \approx 950$ psi, in this case) keeps the pressure range between 3,000 to the mid-high pressure of 950 psi. Additionally, by adding the pressures from the two accumulators in the hydraulic-hydraulic intensifier, the hydraulic motor sees a pressure from approximately 6,000 to 1,900 psi. By reducing the pressure variation, the variable displacement pump/motor size can be reduced (again by a factor of $1/\sqrt{10}$ in this example). Likewise, by adding the pressures, the pressure seen at the variable displacement pump/motor is increased, also reducing the size of the pump/motor (by a factor of two for a given power) and, for many current commercial hydraulic pump/motors, operating at a higher overall efficiency.

Continuing to the time instance shown in FIG. 1B, A1 has reached the half energy point and is at the mid-high pressure (e.g., 950 psi); A2 has completed its expansion and is empty of hydraulic fluid, but contains air at the mid-pressure point (e.g., 300 psi). Intensifier I1 is partially full of hydraulic fluid and I2 is now full of hydraulic fluid. Valves (not shown) are now changed so that A1 is now driving the larger piston in HI1, driving M1, and ultimately filling I1. The air side of A2 is connected through a valve to the air side of I2. The air in I2 pushes on a larger piston that is connected to a smaller piston

(area ratio equal to approximately 10x, for example) such that hydraulic fluid is pressurized to approximately the original high pressure (e.g., 3000 psi) and drives HI1, driving M1, and ultimately filling A2. Again, HI1 accomplishes two tasks: (1) it intensifies the mid-high pressure from A1 to approximately equal to that of the hydraulic fluid in I2, and (2) it adds the pressure from the I2 and intensified A1 such that the motor sees a pressure of approximately two times the hydraulic pressure in I2.

At the time instance shown in FIG. 1C, the system 100 has returned to a state similar to that shown in FIG. 1A, but with both intensifiers driving. Accumulator A2 is now partially full of hydraulic fluid and at a mid-low pressure (e.g., $300/\sqrt{10} \approx 95$ psi) and is still attached and driving I2. Accumulator A1 has completed its expansion and is empty of hydraulic fluid, but contains air at the mid-pressure point (e.g., 300 psi). Intensifier I1 is now full of hydraulic fluid and I2 is partially full of hydraulic fluid and still connected to A2. The air in I2 is at mid-low pressure and is intensified to drive hydraulic fluid at mid-high pressure (e.g., 950 psi) into the appropriate port in HI1 where it is further intensified to high pressure (e.g., 3,000 psi) driving M1 and ultimately filling A2. The air side of A1 is connected through a valve to the air side of I1. The mid-pressure (e.g., 300 psi) air in I1 is intensified to drive hydraulic fluid at high pressure (e.g., 3,000 psi) and drives HI1, driving M1, and ultimately filling A1. Hydraulic-hydraulic intensifier HI1 adds the pressure from intensified I2 and I1 such that the motor sees a pressure of approximately two times the hydraulic pressure in I1.

At the time instance shown in FIG. 1D, A1 is now partially full of hydraulic fluid and at a mid-low pressure (e.g., $300/\sqrt{10} \approx 95$ psi) and is still attached to and driving I1. Accumulator A2 has been refilled with hydraulic fluid. I2 is empty of hydraulic fluid and its air side has been fully expanded and

vented to atmospheric pressure. Accumulator A2 is then connected to high pressure gas from a pressure vessel and a specific amount of compressed gas is admitted. The high pressure air in A2 drives hydraulic fluid at high pressure (e.g., 3,000 psi) into a port of HI1, driving M1 and ultimately filling I2. The air in I1 is at mid-low pressure and is intensified to drive hydraulic fluid at mid-high pressure (e.g., 950 psi) into the appropriate port in HI1, where it is further intensified to high pressure (e.g., 3,000 psi), driving M1 and ultimately filling A1. Hydraulic to hydraulic intensifier HI1 adds the pressure from intensified I1 and A2 such that the motor sees a pressure of approximately two times the hydraulic pressure in A2. Following the state shown in FIG. 1D, the system 100 returns to the state shown in FIG. 1A and the cycle continues.

Various alternative arrangements of the pneumatic and pneumatic-hydraulic components for a compressed air energy storage and recovery system are shown in FIGS. 2-22. Like the system described with respect to FIGS. 1A-1D, these alternative arrangements also provide for reducing the pressure profile for improving the efficiency of the drivetrain. Generally, the various arrangements/systems rely on certain common assumptions for determining the basic operational parameters: 3,000 psi max pressure and four liters of air admitted per expansion cycle. In addition, the basic operation of the various like components (e.g., hydraulic-hydraulic intensifier 206, 306, 406, etc. and hydraulic motor 208, 308, 408, etc.) is similar to that described with respect to FIGS. 1A-1D.

Additionally, while these various arrangements/systems are all configured to reduce the pressure profile, they utilize a variety of cylinders (pneumatic and/or pneumatic-hydraulic), booster/intensification stages, and valve and clutch arrangements to arrive at a pressure profile that is acceptable/optimal. The basic configurations and operating parameters for the different arrangements/systems are outlined in Table 1.

TABLE 1

Design Matrix for Drivetrain Options.											
Drive-train Option	Number of hyd. switch-overs per single expansion	Number of air switch-overs per single expansion	Number of Cylinders Driving all the time	Number of Air Cylinders	Number of Hydraulic Cylinders	Number of Accumulators	Number of Intensifiers	Number of Boosters	Hydraulic Motor Pmax (psia)	Hydraulic Motor Pmin (psia)	Ratio
FIG. 2	1	1	1	0	0	1	1	0	3000	81	37.0
FIG. 3	1	1	2	0	0	2	1*	0	5950	325	18.3
FIG. 4	3	1	2	0	0	2	2	1	4570	863	5.3
FIG. 4	3	1	2	0	0	2	2	1	6000	970	6.2
FIG. 4	3	1	2	0	0	2	2	1***	6000	970	6.2
FIG. 7	2	1	3	0	0	3	1*	1	4258	589	7.2
FIG. 8	5	1	3	0	0	3	1*	1	5935	1656	3.6
FIG. 8	5	1	3	0	0	3	1*	1	3000	1000	3.0
FIG. 8	5	1	3	0	0	3	1**	0	5935	1656	3.6
FIG. 8	5	1	3	0	0	4	1**	0	5935	1656	3.6
FIG. 12	2	2	2	0	0	2	2*	0	7250	1100	6.6
FIG. 13	3	3	2	0	0	1	3	0	5945	1065	5.6
FIG. 13	3	3	2	0	0	1	3	0	5945	1065	5.6
FIG. 14	3	3	4	0	0	2	3*	0	6440	1520	4.2
FIG. 19	3	3	4	4****	1****	0	0	0	5050	1240	4.1
FIG. 20	7	3	4	4****	2****	0	0	0	5000	2270	2.2
FIG. 21	5	2	3	3****	2****	0	0	0	4970	1780	2.8
FIG. 22A	3	1	2	2****	2****	0	0	0	5000	1160	4.3
FIG. 22B	3	3	2	2****	2****	0	0	0	4424	1750	2.5

*Double-acting intensifiers
 **Double-acting Double-ended intensifiers
 ***Double-ended Booster
 ****Double-acting cylinders

TABLE 3

Pressures and Volumes for Two Accumulators, One Double-Acting Intensifier Arrangement (with Add-In to Intensifier).								
2 Accumulators, 1 double acting Intensifier Scheme with add-in but no booster				Int. Ratio	13	Acc. Ratio	1	
Input Air	Hydraulic Fluid pressures in cylinders (psi)				Hydraulic Fluid pressures at motor (psi)			
Pressure	Accumulator		Intensifier		Stage 1		Stage2	
(psi)	Start	End	Start	End	Start	End	Start	End
3000	3000.0				3000.0		3000.0	
260		260.0	3203.6		3203.6	260.0	3203.6	260.0
20				83.6		83.6		83.6
VOLUMES					Max P	Min P	Max P	Min P
Initial Volume					5943.6	323.6	5943.6	323.6
4 Liters (at max pressure)								
Final Volume = air side of intensifier								
600 Liters					OVERALL			
Volume of Accumulator					Min P	Max P	Max Ratio	Minimum Displacement
46.15 Liters					323.6	5943.6	18.4	5%
Intensifier fluid volume								
46.15 Liters								
Intensifier ratio								
13								

FIG. 4 depicts a system/arrangement 400 using two accumulators 402 and two intensifiers 404. Two cylinders of the accumulators 402 and the intensifiers 404 are always driving and two are always filling in this arrangement. A hydraulic-hydraulic booster 406 is used to boost the pressure part-way through each accumulator and intensifier expansion, decreasing the pressure profile to a hydraulic motor 408. The arrangement 400 also allows for the addition of forces from the accumulators 402 and the intensifiers 404 in the hydraulic-hydraulic booster 406, sending greater pressure to the hydraulic motor 408 and allowing gas to expand to a lower pressure in the intensifiers 404. The arrangement 400 allows for dividing the energy evenly between two stages (accumulator and intensifier) and sets a switching point of approximately 330 psi and requires the intensification ratio to be about 16:1 to match the hydraulic volumes of the accumulators 402 and the intensifiers 404. In a particular embodiment, the system 400 could have a 250 psi switching point (assuming 20 psi venting

pressure) or a 210 psi switching point (assuming a 15 psi venting pressure). The hydraulic fluid pressure profile would vary between approximately 4600 psi and 860 psi, or a 5.3:1.0 change. Other pressure profiles with alternate maximum to minimum pressure ratios can be accomplished by modifying switching pressures, especially by changing the pressure at which the booster 406 switches (e.g., the 1/4 pressure (750 psi in the system 400)). In one embodiment, when switching pressures of 850 psi and 320 psi are utilized, the pressure profile is approximately 6,000 psi to 970 psi, or a 6.2:1.0 change. The operating characteristics of this arrangement (20 psi venting pressure, isothermal expansion, equal hydraulic fluid volumes between the volumes of the accumulators 402, the intensifiers 404, and the sum of two sides of the hydraulic booster 406) are shown in Table 4 and represent four hydraulic valve changes per expansion from 3000 psi to atmospheric pressure. System 400 will also typically include at least one valve arrangement for controlling the operation of the system.

TABLE 4

Pressures and Volumes for Two Accumulators, Two Intensifies Arrangement (with Booster).												
2 Accumulator, 2 Intensifier Scheme with Booster				Int. Ratio	12.25	Booster Ratio 1	2.06	Booster Ratio 2	1			
Input Air	Hydraulic Fluid pressures in cylinders (psi)					Hydraulic Fluid pressures at motor (psi)						
Pressure	Accumulator		Intensifier		Stage 1		Stage2		Stage3		Stage 4	
(psi)	Start	End	Start	End	Start	End	Start	End	Start	End	Start	End
3000	3000.0				2985.3		2985.3					
750	1530.3	750.0				735.3	1515.6	735.3	1515.6			
245		489.4	2835.875					474.7	2590.9	489.4	2590.9	
80			1663.525	814.625	1583.5					734.6	1583.5	734.6
20				148.525		128.5						128.5
VOLUMES					Max P	Min P	Max P	Min P	Max P	Min P	Max P	Min P
Initial Volume					4568.8	863.8	4500.9	1210.0	4106.5	1224.0	4174.4	863.2
4 Liters (at max pressure)					310.8	58.8	306.2	82.3	279.4	83.3	284.0	58.7

TABLE 4-continued

Pressures and Volumes for Two Accumulators, Two Intensifies Arrangement (with Booster).												
2 Accumulator, 2 Intensifier Scheme with Booster				Int. Ratio	12.25	Booster Ratio 1	2.06	Booster Ratio 2	1			
Input Air	Hydraulic Fluid pressures in cylinders (psi)				Hydraulic Fluid pressures at motor (psi)							
Pressure (psi)	Accumulator		Intensifier		Stage 1		Stage2		Stage3		Stage 4	
	Start	End	Start	End	Start	End	Start	End	Start	End	Start	End
Final Volume = air side of intensifier												
600 Liters												
OVERALL												
Volume of Accumulator				Min P	Max P	Max	Minimum					
48.98 Liters				863.2	4568.8	Ratio	Displacement					
Intensifier fluid volume												
48.98 Liters												
Intensifier ratio												
12.25												
Booster Small Side Volume												
16 Liters												
Booster Large Side Volume												
32.98 Liters												
Booster Ratio												
2.06												

FIGS. 5A and 5B depict a system/arrangement 500 using two accumulators 502 and two intensifiers 504, with two cylinders of the accumulators 502 and the intensifiers 504 driving a hydraulic-hydraulic booster 506 at any given time. The accumulators 502, intensifiers 504, and hydraulic-hydraulic booster 506 are connected to a hydraulic motor 508 via directional control valves 510, 512, 514 that control the operation of the system (e.g., switching points). The arrangement 500 also utilizes a modified valve scheme (the additional directional valves 512, 514). The various directional valves can be simple shut-off valves or more complex multi-position and multi-directional valves that may be manually, electrically, or pneumatically operated to control the flow of fluid and/or air between the various components, as would be known to a person of ordinary skill and as described, for example, in the '057 and '703 applications incorporated herein. By pairing cylinders and changing the flow rates, the number of valves can be reduced on the hydraulic side. A similar system/arrangement 600 with an open hydraulic system and full valving is depicted in FIG. 6, where the system 600 includes two accumulators 602, two intensifiers 604, a hydraulic-hydraulic booster 606, and a hydraulic motor 608, all interconnected by a series of valves 603. In addition, the various systems described herein will typically be coupled to a compressed gas storage system, such as, for example, one or more pressure vessels indicated as 620, 720, 820, etc.

FIG. 7 depicts a system/arrangement 700 using three accumulators 702 and one double-acting intensifier 704 with a hydraulic-hydraulic booster 706. Three cylinders of the accumulators 702 and the intensifier 704 are always driving and one filling in this arrangement. The hydraulic-hydraulic booster 706 is used to boost the pressure part-way through each accumulator and intensifier expansion, decreasing the pressure profile to a hydraulic motor 708. The accumulators 702 and intensifiers 704 are coupled to the hydraulic-hydrau-

lic booster 706 via a series of directional control valves 710, 712, 714 that control the operation of the system 700, which in turn is connected to a hydraulic motor 708, in this case via a three-way valve 703. The system 700 also allows for the addition of the forces from the accumulators 702 and the intensifier 704 in the hydraulic-hydraulic booster 706, sending greater pressure to the hydraulic motor 708, and allowing gas to expand to a lower pressure in the intensifier 704. The arrangement 700 allows for dividing the energy evenly between three stages (accumulator stage 1, accumulator stage 2, and intensifier). In a particular embodiment, the system 700 could have switching points of approximately 700 psi and 160 psi (controlled by the operation of the various directional control valves 710, 712, 714). While these switching points are acceptable for driving from a piston with a larger area within the booster 708, in another embodiment, the top pressure can be raised by utilizing switching points such as approximately 1100 psi and 260 psi (assuming a 20 psi venting pressure). The hydraulic fluid pressure profile would vary between approximately 4300 psi and 600 psi, or a 7.2:1.0 change. The operating characteristics of this arrangement (20 psi venting pressure, isothermal expansion, equal hydraulic fluid volumes between volumes of the accumulators 702 in the second stage of expansion and the intensifier 704, equal hydraulic fluid volumes between the sum of volumes of the first stage of the accumulators 702 and the intensifier 704 and the sum of volumes of two sides of the booster 706, and, for the double-acting intensifier 704 and the hydraulic-hydraulic booster 706, assumed negligible cross-sectional area of a connecting rod when compared with a cross-sectional area of the respective cylinders) are shown in Table 5 and represent three hydraulic valve changes per expansion from 3000 psi to atmospheric pressure. Again, other pressure profiles with alternate maximum to minimum pressure ratios can be achieved by modifying the switching pressures.

TABLE 5

Pressures and Volumes for Three Accumulators, One Intensifier Arrangement (with Booster).										
3 Accumulator, 1 Double Acting Intensifier Scheme with Booster and Pressure added into Intensifier					Int. Ratio	13	Booster Ratio 1 4.2			
Input Air	Hydraulic Fluid pressures in cylinders (psi)				Hydraulic Fluid pressures at motor (psi)					
Pressure	Accumulator		Intensifier		Stage 1					
(psi)	Start	End	Start	End	Start	End				
3000	3000.0				720.3					
1100	1100.0	1100.0			1100.0	271.2				
260		260.0	3203.6		2943.6	260.0				
20				83.6		83.6				
				Sum in Intensifier in Booster	4043.6	343.6				
VOLUMES					3798.3	338.3				
Input Air Volume at 3000 psi			4.0 Liter							
Intensifier Air Side			600.0 Liters							
Intensifier Hydraulic Side			46.2 Liters		Max P	Min P				
Accumulator Bottom Half Hyd			46.2 Liters		4258.6	589.5				
Accumulator Stage 1a Hyd			10.9 Liters		289.7	40.1				
Intensifier Ratio			13.0							
					OVERALL					
Booster Large Side Volume			46.2 Liters		Min P	Max P	Max Ratio	Minimum Displacement		
Booster Small Side Volume			10.9 Liters		589.5	4258.6	7.2	14%		
Booster Ratio			4.2							

FIG. 8 depicts a system/arrangement 800 similar to the system 700 depicted in FIG. 7, except in the valve arrangement (812, 814, 816, 818) and the switching. The accumulators 802 and intensifiers 804 are coupled to the hydraulic-hydraulic booster 706 via a series of directional control valves 812, 814, 816, 818 that control the operation of the system 800, which in turn is connected to a hydraulic motor 808, via a four-way 2 position directional valve 810 and a three-way valve 803. In this arrangement 800, a chamber in a booster 806 that is driving a hydraulic motor 808 is changed in the middle of each cycle. This effectively halves the pressure profile over which expansion occurs, but increases the number of valve changes per expansion to five from two. This arrangement 800 allows for dividing the energy evenly between three stages (accumulator stage 1, accumulator stage 2, and intensifier). In a particular embodiment, the system 800 could have switching points of approximately 700 psi and 160

psi. In another embodiment, the system 800 could have switching points of approximately 830 psi and 240 psi (assuming a 20 psi venting pressure). The hydraulic fluid pressure profile would vary between approximately 5,950 psi and 1,650 psi, or a 3.6:1.0 change. The operating characteristics of this arrangement (20 psi venting pressure, isothermal expansion, equal hydraulic fluid volumes between volumes of the accumulators 802 in the second stage of expansion and the intensifier 804, equal hydraulic fluid volumes between the sum of volumes of the first stage of the accumulators 802 and the intensifier 804 and the sum of volumes of two sides of the booster 806, and, for the double-acting intensifier 804 and hydraulic-hydraulic booster 806, assumed negligible cross-sectional area of a connecting rod when compared with the cross-sectional area of the respective cylinders) are shown in Table 6 and represent five hydraulic valve changes per expansion from about 3,000 psi to atmospheric pressure.

TABLE 6

Pressures and Volumes for Three Accumulators, One Intensifier (with Booster and Switching During Each Cycle).											
3 Accumulator, 1 Double Acting Intensifier Scheme with Booster and Pressure added into Intensifier					Int. Ratio	12	Booster Ratio 1			3.46	
Input Air	Hydraulic Fluid pressures in cylinders (psi)				Hydraulic Fluid pressures at motor (psi)						
Pressure	Accumulator		Intensifier		Stage 1			Stage 2			
(psi)	Start	End	Start	End	Start	Mid1	Mid2	End	Start	Mid1	Mid2
3000	3000.0				637.9				637.9		
1546.1	1546.1	1546.1				364.9	1546.1			364.9	1546.1
830	830.0	830.0			830.0			830.0	830.0		
434.7	434.7	434.7				434.7	434.7			434.7	434.7
240		240.0	2718.3		2718.3			240.0	2718.3		
92.6			949.5	949.5		949.5	949.5			949.5	949.5
20				78.3				78.3			
				Sum in Intensifier in Booster	3548.3	1384.2	1384.2	318.3	3548.3	1384.2	1384.2
When to switch percent wise 0.33								4481.5	1046.3	4481.5	
Note: Anywhere between 0.35 and					Max P	Min P	Max P	Min P	Max P	Min P	Max P

TABLE 6-continued

Pressures and Volumes for Three Accumulators, One Intensifier (with Booster and Switching During Each Cycle).										
0.2 give the same pressure range		3946.2	1656.5	5935.0	1856.3	3946.2	1656.5	5935.0		
		268.5	112.7	403.7	126.3	268.5	112.7	403.7		
Input Air Volume at 3000 psi	4 Liters	OVERALL								
Intensifier Air Side	600 Liters									
Intensifier Hydraulic Side	50.0 Liters	Min P	Max P	Ratio	Minimum Displacement					
Accumulator Bottom Half Hyd	50.0 Liters	1656.5	5935.0	3.6	27.91%					
Accumulator Stage 1a Hyd	14.5 Liters									
Intensifier Ratio	12.0									
Booster Small Side Volume	14.5 Liters									
Booster Large Side Volume	50.0 Liters									
Booster Ratio	3.5									
3 Accumulator, 1 Double Acting Intensifier Scheme with Booster and Pressure added into Intensifier										
Input Air Pressure (psi)	Hydraulic Fluid pressures in cylinders (psi)				Hydraulic Fluid pressures at motor (psi)					
	Accumulator		Intensifier		Stage3					
	Start	End	Start	End	End	Start	Mid1	Mid2	End	
3000	3000.0					637.9				
1546.1	1546.1	1546.1					364.9	1546.1		
830	830.0	830.0			830.0	830.0			830.0	
434.7	434.7	434.7					434.7	434.7		
240		240.0	2718.3		240.0	2718.3			240.0	
92.6			949.5	949.5			949.5	949.5		
20				78.3		78.3			78.3	
					Sum in Intensifier in Booster	318.3	3548.3	1384.2	1384.2	318.3
	When to switch percent wise 0.33					1046.3		4481.5	1046.3	
	Note: Anywhere between 0.35 and 0.2 give the same pressure range				Min P	Max P	Min P	Max P	Min P	
					1856.3	3946.2	1656.5	5935.0	1856.3	
					126.3	268.5	112.7	403.7	126.3	
Input Air Volume at 3000 psi	4 Liters									
Intensifier Air Side	600 Liters									
Intensifier Hydraulic Side	50.0 Liters									
Accumulator Bottom Half Hyd	50.0 Liters									
Accumulator Stage 1a Hyd	14.5 Liters									
Intensifier Ratio	12.0									
Booster Small Side Volume	14.5 Liters									
Booster Large Side Volume	50.0 Liters									
Booster Ratio	3.5									

Additional pressure profiles with alternate maximum to minimum pressure ratios can be achieved by modifying the switching pressures. For example, in another embodiment, the switching pressures can be approximately 460 psi and 160 psi, resulting in a pressure profile of 3,000 psi to 1,000 psi, or a ratio of 3:1. A ratio of 2.9:1.0 is achievable over several pressure profiles such as 3,530 psi to 1,220 psi.

FIG. 9 depicts a system/arrangement 900 using three accumulators 902 and one double-acting, double-ended intensifier 905, wherein a driving chamber switches in the middle of each cycle. This arrangement 900 is similar to the arrangement 800 depicted in FIG. 8, although with a simpler valving arrangement (directional valves 910, 912, 916, 918, and 903) and the single double-ended, double-acting intensifier 905 in place of the intensifier 804 and the booster 806.

FIG. 10 depicts a system/arrangement 1000 using four accumulators 1002 and one double-acting, double-ended intensifier 1005, wherein a driving chamber switches in the middle of each cycle. This arrangement 1000 is similar to the arrangement 900 depicted in FIG. 9, although with an even simpler valving arrangement (1003) and one additional accumulator (A4). This allows for the pairing of accumulators 1002 and simplified valving. Additionally, since one accumulator 1002 is idle, there is no back pressure in this setup. As such, an open hydraulic fluid system 1022 can be made with a tank system 1024 allowing for filtering and de-aerating of the hydraulic fluid.

FIG. 11 depicts a system/arrangement 1100 using four accumulators 1102, two single acting intensifiers 1104, and one hydraulic-hydraulic booster 1106, wherein a driving chamber switches in the middle of each cycle. This achieves a similar result as the arrangement 1000 depicted in FIG. 10. Again, since one accumulator 1102 is idle, there is no back pressure in this setup and an open hydraulic fluid system 1122 can be made with a tank system 1124 allowing for filtering and de-aerating of the hydraulic fluid. As previously described, the system 1100 can include a series of valve arrangements 1103 to control the operation of the system 1100.

FIGS. 12A-14B depict various systems/arrangements utilizing multiple sizes of intensifiers, where more than one valve change occurs on an air side during each expansion cycle. The addition of multiple sizes (i.e., different pressure intensification ratios) of intensifiers allows for the reduction of maximum hydraulic fluid flow by increasing the minimum hydraulic fluid pressure found anywhere in the system.

FIGS. 12A and 12B depict a system/arrangement 1200 using two accumulators 1202 and two double-acting intensifiers (of different pressure intensification ratios) 1204, with add-ins to the intensifiers 1204. Three cylinders of the accumulators 1202 and the intensifiers 1204 are always driving in this arrangement 1200. The two double-acting intensifiers 1204 allow for a higher minimum hydraulic pressure, thus

lowering the maximum flow rate. Adding the forces from the accumulators **1202** and the intensifiers **1204** sends greater pressure to the hydraulic motor **1208**, allowing gas to expand to a lower pressure in the intensifiers **1204**. In a particular embodiment, the system **1200** could have switching points of approximately 500 psi and 120 psi (assuming a 20 psi venting pressure). The hydraulic fluid pressure profile would vary between approximately 7,200 psi and 1,100 psi, or a 6.6:1.0 change. The operating characteristics of this arrangement **1200** are shown in Table 7 and represent two hydraulic valve changes per expansion from 3,000 psi to atmospheric pressure. The minimum hydraulic fluid pressure is 500 psi. Again, additional pressure profiles with alternate maximum to minimum pressure ratios can be achieved by modifying the switching pressures. As previously described, the system **1200** can utilize a series of valve arrangements **1203** to control the operation of the system **1200**.

motor **1308** via a directional control valve **1310**. Two cylinders of the accumulators/intensifiers are always driving in this arrangement **1300**. The three single-acting intensifiers **1304** allow for a higher minimum hydraulic pressure, thus lowering the maximum flow rate. Adding the forces from the accumulator **1302** and the intensifiers **1304** sends greater pressure to the hydraulic motor **1308**, allowing gas to expand to a lower pressure in the intensifiers **1304**. In a particular embodiment, the system **1300** could have switching points of approximately 850 psi, 310 psi, and 100 psi (assuming a 20 psi venting pressure). The hydraulic fluid pressure profile would vary between approximately 5,000 psi and 860 psi, or a 5.8:1.0 change. The operating characteristics of this arrangement

TABLE 7

Pressures and Volumes for Two Accumulators, Two-Double-Acting Intensifiers of Different Ratios (with Intensifier Adding).									
2 Accumulator, 2 Double Acting Intensifier Scheme with Pressure added into Intensifier			Int. 1 Ratio	4.2	Int. 2 Ratio	25.0	Adding Ratio	1	
Input Air	Hydraulic Fluid pressures in cylinders (psi)			Hydraulic Fluid pressures at motor (psi)					
Pressure	Accumulator		Stage 1						
(psi)	Start	End	Start	End					
3000	3000.0		3000.0						
500	500.0	500.0	1598.0	494.7					
120	120.0	120.0	2647.2	453.5					
20		20.0		147.2					
			Sum in Intensifier	7245.2	1095.4				
VOLUMES									
Input Air Volume at 3000 psi	4.0 Liter		Max P	Min P	Motor Pressure				
Intensifier2 Air Side	600.0 Liters		7245.2	1095.4	6745.2	975.4	6.9		
Intensifier1 Air Side	100.0 Liters		492.9	74.5					
Accumulator Hyd	24.0 Liters								
Intensifier 1 Ratio	25.0								
Intensifier 2 Ratio	4.2								
OVERALL									
	Min P	Max P	Max Ratio	Minimum Displacement					
	1095.4	7245.2	6.6	15%					

FIG. 13 depicts a system/arrangement **1300** using one accumulator **1302** and three single-acting intensifiers (of different ratios) **1304** with add-ins coupled to a hydraulic

1300 are shown in Table 8 and represent three hydraulic valve changes per expansion from 3,000 psi to atmospheric pressure. The minimum hydraulic fluid pressure is about 860 psi.

TABLE 8

Pressures and Volumes for One Accumulator, Three Single-Acting Intensifiers (with Add-In).											
1 Accumulator, 3 Intensifier Scheme with add-in							Booster Ratio 2	1			
Input Air	Air pressures in cylinders (psi)		Hyd. Fluid pressures in cylinders (psi)				Back pressure				
Pressue	Accumulator		Stage 1		Stage2		Stage3		Stage 4		
(psi)	Start	End	Start	End	Start	End	Start	End	Start	End	
3000	3000.0		3000.0						950.0		
950	950.0	950.0		950.0	4053.5		901.2			220.0	
220	220.0	220.0	2800.9			901.2		253.5			
70	70	70.0		765.2	2641.5		29.0		765.2		
20	15	20				266.5		29.0		86.6	
		15									
VOLUMES			Max P	Min P	Max P	Min P	Max P	Min P	Max P	Min P	
Initial Volume	4 Liters (at max pressure)		4870.7	1432.8	4979.7	861.0	930.2	282.4	1715.2	306.6	
Final Volume = air side of intensifier			331.3	97.5	338.8	58.6	63.3	19.2	116.7	20.9	

TABLE 8-continued

Pressures and Volumes for One Accumulator, Three Single-Acting Intensifiers (with Add-In).											
1 Accumulator, 3 Intensifier Scheme with add-in										Booster Ratio 2	1
Input Air	Air pressures in cylinders (psi)			Hyd. Fluid pressures in cylinders (psi)				Back pressure			
Pressure	Accumulator		Stage 1		Stage 2		Stage 3		Stage 4		
(psi)	Start	End	Start	End	Start	End	Start	End	Start	End	
600 Liters	OVERALL										
Volume of Accumulator and all fluid sides			Min P	Max P	Max Ratio		Minimum Displacement				
12.63 Liters			861.0	4979.7	5.78		17.3%				
Intensifier1 air volume	54.55 Liters										
Intensifier1 ratio	4.32										
Intensifier2 air volume	171.43 Liters										
Intensifier2 ratio	13.57										
Intensifier3 air volume	600.00 Liters										
Intensifier3 ratio	47.50										

FIGS. 14A and 14B depict a system/arrangement 1400 using two accumulators 1402 and three double-acting intensifiers (of different ratios) 1404 with add-ins coupled to a hydraulic motor 1408. Four cylinders of the accumulators/intensifiers are always driving in this arrangement 1400. The three double-acting intensifiers 1404 allow for a higher minimum hydraulic pressure, thus lowering the maximum flow rate. The operating characteristics in one embodiment of this arrangement 1400 are shown in Table 9.

allel operation, the pressure profile seen by the motors 1508 can be cut in half. For example, in the system 1500, the pressure profile seen by each motor 1508 can range from about 3,000 psi to 1,000 psi, with a 6,000 psi to 2,000 psi operating range for the system in series operation (FIG. 15A for high pressure operation) and 3,000-1,000 psi operating range for the system in parallel operation (FIG. 15B for lower pressure operation).

TABLE 9

Pressures and Volumes for Two Accumulators, Three Double-Acting Intensifiers (with Add-In).							
1 Accumulator, 3 Intensifier Scheme with add-in						Booster Ratio 2	1
Input Air	Air pressures in cylinders (psi)			Hyd. Fluid pressures in cylinders (psi)		Back pressure	
Pressure	Accumulator		Stage 1				
(psi)	Start	End	Start	End			
3000	3000.0		643.5				
1438.42	1438.4	1438.4	2526.51	485.37			
269.54	269.5	269.5	1561.82	436.13			
73.42	73.42	73.4	1706.6	436.1			
20	15	20		159.5			
		15					
VOLUMES			Max P	Min P			
Initial Volume			6438.4	1517.1			
4 Liters (at max pressure)			438.0	103.2			
Final Volume = air side of intensifier			5000.0	1247.6	4.01	25.0%	
600 Liters			340.1	84.9			
Volume of Accumulator and all fluid sides			OVERALL				
20.72 Liters			Min P	Max P	Max Ratio	Minimum Displacement	
Volume of Rod	0 Liters		1517.1	6438.4	4.24	23.6%	
Volume 12, 13 large fluid side	20.72 Liters						
Intensifier 0 air volume	8.34 Liters						
Intensifier 0 ratio	0.40						
Intensifier 1 air volume	44.52 Liters						
Intensifier 1 ratio	2.15						
Intensifier 2 air volume	163.44 Liters						
Intensifier 2 ratio	7.89						
Intensifier 3 air volume	600 Liters						
Intensifier 3 ratio	28.96						

FIGS. 15A and 15B depict a system/arrangement 1500 using two pumps/motors 1508, wherein the motors 1508 are switched from running in series to running in parallel by a directional valve 1510. By switching between serial and par-

FIG. 16 depicts a system/arrangement 1600, similar to the system 100 depicted in FIGS. 1A-1D, where hydraulic fluid is added into intensifiers 1604 at only certain intervals, which requires another valve change. Generally, the system 1600

includes two accumulators **1602** and two intensifiers **1604** coupled to a hydraulic-hydraulic booster **1606**, which in turn is coupled to a hydraulic motor **1608** via a directional control valve **1610**. Again, since one accumulator **1602** is idle, there is no back pressure in this setup and an open hydraulic fluid system **1622** can be made with a tank system **1624** allowing for filtering and de-aerating of the hydraulic fluid. As previously described, the system **1600** can include a series of valve arrangements (not shown) to control the operation of the system **1600**.

In other embodiments, the air-to-hydraulic fluid accumulators and intensifiers may be replaced with a single large pneumatic accumulator and a hydraulic booster (hydraulic-hydraulic intensifier). FIG. **17** depicts a system/arrangement **1700** analogous to the one accumulator and one intensifier scheme depicted in FIGS. **1A-1D**, except that air is expanded in one of two large accumulators **1702** and intensification is provided by the hydraulic booster **1706**, as opposed to an air-hydraulic intensifier. This allows for the potential reduction in size of the intensifiers, since they can be reciprocated during one air expansion. The accumulators **1702** are coupled to the booster **1706** via a directional control valve **1712**, and the booster **1706** is coupled to a hydraulic motor **1708** via another directional control valve **1710**. Any of the other previously described embodiments can also be implemented using this arrangement.

FIG. **18** depicts a system/arrangement **1800** using three accumulators **1802**, one double-acting intensifier **1805**, and two vertical, low-pressure accumulators **1826**. The three accumulators **1802** are coupled to the intensifier **1805** via directional control valves **1812**, **1816**, **1818**, which are in turn coupled to a hydraulic motor via valves **1803**, **1810**. By including the low pressure accumulators **1826** with the high pressure accumulators **1802**, costs can be reduced. Also, by orienting the low pressure accumulators **1826** vertically the overall dimensions of the systems can be reduced, since their length is half that of an intensifier of the same air volume. This arrangement **1800** requires very high fluid flow rates at the end of low pressure expansion.

Other arrangements may be implemented for varying power generated during an expansion cycle by using multiple motors. By using multiple motors on a single shaft, in one embodiment, the power output of each motor can be different as long as the sum of the powers remains at a constant value (e.g., 50 kW). A constant sum power can be obtained by

running multiple fixed displacement motors (or less variable displacement motors) at constant RPM as the pressure varies, and by running the cylinders out of phase. For example, if the pressure profile varied by a factor of 4 for two different cylinder pairings, operating two variable displacement motors over a displacement change of 2 at a constant RPM, could allow the power output to fall. But, by adding the two motor powers on a single shaft, the total power could remain the same if the pressure expansions were out-of-phase and constant expansion power was not maintained.

Additional embodiments include arranging air cylinders and hydraulic cylinders on a common rail to create a separated intensifier scheme. By separating an intensifier into an air cylinder and a hydraulic cylinder, maintenance of gland seals is easier and heat transfer fluids and hydraulic fluids may be separated. Additionally, by mechanically coupling multiple cylinders, forces (and practically air pressure at different intensification ratios) may be added to narrow the hydraulic pressure profile. Such embodiments are described with respect to FIGS. **19-22**. Additional examples of these arrangements are described in the '703 application incorporated herein.

FIG. **19** depicts a system/arrangement **1900** using four double-acting air cylinders **1932** and one hydraulic cylinder **1934** attached via a common bar **1936**. The four air cylinders **1932** are always driving in this arrangement **1900**. In the embodiment shown, the pneumatic cylinders are each of a different size. The forces from the air cylinders **1932** are mechanically coupled to drive the single hydraulic cylinder **1934**. There are four air stages, but no computer-actuated hydraulic valving is necessary; however, the system **1900** can still include a series of valve arrangements **1903** for controlling the operation of the system. In one embodiment, 3,000 psi air cylinders are used as opposed to 3,000 psi accumulators. If 3,000 psi accumulators are needed, a single air cylinder **1932** could be replaced by a hydraulic cylinder and two accumulators. In a particular embodiment, the system **1900** could have switching points of approximately 1,100 psi, 290 psi, and 80 psi (assuming a 20 psi venting pressure). The hydraulic fluid pressure profile would vary between approximately 5,050 psi and 1,240 psi, or a 4.1:1.0 change. The operating characteristics of this arrangement are shown in Table 10 and represent four air stages per expansion from 3,000 psi to atmospheric pressure. The minimum hydraulic fluid pressure is 1,240 psi.

TABLE 10

Pressures and Volumes for Four Double-Acting Air Cylinders and One Hydraulic Cylinder Attached via Common Bar.						
1 double acting Oil Cylinder, 4 double acting Air Cylinders Scheme					Booster Ratio 2	1
Input Air	Air pressures in cylinders (psi)				Hyd. Fluid pressures in cylinders (psi)	
Pressure	Accumulator		Stage 1		Forces (lbs)	
(psi)	Start	End	Start	End	AirCyl0	AirCyl1
3000	3000.0			843.8		37417.6
1100	1100.0	1100.0	2.75	2.73	1355.39	368.2
290	290.0	290.0	3.94	3.79	1274.7	362.29
80	80	80.0	4.22	3.625	1574.7	374.7
20	15	20	12.32	4		134.7
		15				
VOLUMES				Max P	Min P	
Initial Volume				5048.6	1239.8	
4 Liters (at max pressure)				343.4	84.3	

TABLE 10-continued

Pressures and Volumes for Four Double-Acting Air Cylinders and One Hydraulic Cylinder Attached via Common Bar.						
Final Volume = air side of last air cylinder						
600 Liters						
OVERALL						
		Min P		Max P		Ratio
		1239.8		5048.6		4.07
						Minimum Displacement
						24.6%
Volume of hydraulic cylinder						
25 Liters						
Air Cylinder 0 Air Volume		10.91 Liters				
Air Cylinder 0 ratio		0.44				
Air Cylinder 1 air volume		41.38 Liters				
Air Cylinder 1 ratio		1.66				
Air Cylinder 2 air volume		150 Liters				
Air Cylinder 2 ratio		6				
Air Cylinder 3 air volume		600 Liters				
Air Cylinder 3 ratio		24				
1 double acting Oil Cylinder, 4 double acting Air Cylinders Scheme						
Input Air Air pressures in cylinders (psi)						
Pressure Accumulator						
(psi)	Start	End	AirCyl2		AirCyl3	
					Hydraulic Forces	
3000	3000.0				181477.1 lbs	
1100	1100.0	1100.0	2.75	2.73	41599.2 lbs	
290	290.0	290.0	3.94	3.79	47445.7	
80	80	80.0	4.22	3.625	11253.9	45015.7
20	15	20	12.32	4		3653.7
		15				
VOLUMES						
Initial Volume						
4 Liters (at max pressure)						
Final Volume = air side of last air cylinder						
600 Liters						
Volume of hydraulic cylinder						
25 Liters						
Air Cylinder 0 Air Volume		10.91 Liters		0.09787		4.0
Air Cylinder 0 ratio		0.44				
Air Cylinder 1 air volume		41.38 Liters		0.19062		7.8
Air Cylinder 1 ratio		1.66				
Air Cylinder 2 air volume		150 Liters		0.36292		14.8
Air Cylinder 2 ratio		6				
Air Cylinder 3 air volume		600 Liters		0.72585		29.6
Air Cylinder 3 ratio		24				

FIG. 20 depicts a system/arrangement 2000 using four double-acting air cylinders 2032 and two hydraulic cylinders 2034 attached via a common bar 2036. The four air cylinders 2032 are always driving in the arrangement 2000. In the embodiment shown, the system 2000 uses pneumatic and hydraulic cylinders of different sizes. The forces from the air cylinders 2032 are mechanically coupled to drive the two hydraulic cylinders 2034 and controlled via valves 2003, to vary the intensification ratio by varying effective piston area. There are four air stages and three computer-actuated hydraulic valves 203. In one embodiment, 3,000 psi air cylinders are used as opposed to 3,000 psi accumulators. If 3,000 psi accu-

*rod diameter calculated from parker cylinder table (assuming stroke factor of .50)

Diameter for X length			
X =	1.45	meters	
(m)	(in)	Max Force	rod
		(lbs)	(in)
0.14816	6.0	181477.1	4.5
			Hydraulic Cylinder
0.09787	4.0	37417.6	2.5
			Air Cylinder #0
0.19062	7.8	51598.0	3
			Air Cylinder #1
0.36292	14.8	47445.7	3
			Air Cylinder #2
0.72585	29.6	45015.7	3
			Air Cylinder #3

mulators are needed, a single air cylinder could be replaced by a hydraulic cylinder and two accumulators. In a particular embodiment, the system 2000 could have switching points of approximately 830 psi, 275 psi, and 75 psi (assuming a 20 psi venting pressure). The hydraulic fluid pressure profile would vary between approximately 5,000 psi and 2,270 psi, or a 2.2:1.0 change. The operating characteristics of this arrangement are shown in Table 11 and represent four air stages per expansion from 3000 psi to atmospheric pressure. The minimum hydraulic fluid pressure is 2,270 psi. In another embodiment, the two hydraulic cylinders 2034 could be replaced by a single telescoping cylinder having two stages.

TABLE 11

Pressures and Volumes for Four Double-Acting Air Cylinders and Two Hydraulic Cylinders Attached via Common Bar.									
2 double acting Oil Cylinders, 4 double acting Air Cylinders Scheme								Booster Ratio 2	1
Input Air pressure (psi)	Air pressures in cylinders (psi)				Hyd. Fluid pressures in cylinders (psi)				Forces (lbs) AirCyl0
	Accumulator		Gauge	Absolute	Stage 1		Stage 2		
	Start	End	Ratios	Ratios	Start	End			
3000	3000.0				1269.0				49589.6
1610	1610.0	1610.0				637.0	1219.4		26500.0
830	830.0	830.0	3.66	3.61	982.9		635.8		
533.43	533.4	533.4				691.5	1325.0		
275	275.0	275.0	3.13	3.02	1294.1		690.2		
145.48	145.5	145.5				697.2	1335.9		
75	75	75.0	4.32	3.67	1454.0		695.8		
33.80	38.8	38.8				585.5	1119.7		
20	15	20	11.38	3.75			246.9		
	15	15							
VOLUMES		15			Max P	Min P	Max P	Min P	
Initial Volume					5000.0	2611.2	5000.0	2268.7	
4 Liters (at max pressure)					340.1	177.6	340.1	154.3	
Final Volume = air side of last air cylinder									
600 Liters					OVERALL				
Volume of hydraulic cylinder #1					Min P	Max P	Max Ratio	Minimum Displacement	
12.92 Liters					2268.7	5000.0	2.20	45.4%	
Volume of hydraulic cylinder #2									
12.09 Liters									
Air Cylinder0 Air Volume		14.46 Liters							
Air Cylinder0 ratio		1.12							
AC0 ratio2		0.58							
Air Cylinder1 air volume		43.64 Liters							
Air Cylinder1 ratio		3.38							
AC1 ratio2		1.74							
Air Cylinder2 air volume		160 Liters							
Air Cylinder2 ratio		12.38							
AC2 ratio2		6.40							
Air Cylinder3 air volume		600 Liters							
Air Cylinder3 ratio		46.44							
AC3 ratio2		23.99							

2 double acting Oil Cylinders, 4 double acting Air Cylinders Scheme									
Input Air pressure (psi)	Air pressures in cylinders (psi)				AirCyl1	AirCyl2	AirCyl3		
	Accumulator		Gauge	Absolute					
	Start	End	Ratios	Ratios					
3000	3000.0								
1610	1610.0	1610.0			26500.0				
830	830.0	830.0	3.66	3.61	13543.2	40875.8			
533.43	533.4	533.4			26007.2	26007.2			
275	275.0	275.0	3.13	3.02		13050.4	47851.3		
145.48	145.5	145.5					24041.8		
75	75	75.0	4.32	3.67			11085.0	41568.9	
33.80	38.8	38.8						16610.4	
20	15	20	11.38	3.75					
	15	15							
VOLUMES		15							
Initial Volume					*rod diameter calculated from parker cylinder table (assuming stroke factor of .50)				
4 Liters (at max pressure)					Diameter for X length	57.0866	in		
Final Volume = air side of last air cylinder					X =	1.45	meters		
600 Liters					(m)	(in)	Max Force (lbs)	rod (in)	
Volume of hydraulic cylinder #1					0.10651	4.3	0.0	4	
12.92 Liters									
Volume of hydraulic cylinder #2									
12.09 Liters					0.10305	4.2	0.0	4	

TABLE 11-continued

Pressures and Volumes for Four Double-Acting Air Cylinders and Two Hydraulic Cylinders Attached via Common Bar.							
Air Cylinder0 Air Volume	14.46 Liters		0.11267	4.6	0.0		2.5
Air Cylinder0 ratio	1.12						
AC0 ratio2	0.58						
Air Cylinder1 air volume	43.64 Liters		0.19575	8.0	0.0		3
Air Cylinder1 ratio	3.38						
AC1 ratio2	1.74						
Air Cylinder2 air volume	160 Liters		0.37483	15.3	0.0		3
Air Cylinder2 ratio	12.38						
AC2 ratio2	6.40						
Air Cylinder3 air volume	600 Liters		0.72585	29.6	0.0		3
Air Cylinder3 ratio	46.44						
AC3 ratio2	23.99						
2 double acting Oil Cylinders, 4 double acting Air Cylinders Scheme							
Input Air	Air pressures in cylinders (psi)						
pressure	Accumulator		Gauge	Absolute	Stage #1		Stage #2
(psi)	Start	End	Ratios	Ratios	Hydraulic Forces		Hydraulic Forces
3000	3000.0				179885.6	lbs	93159.4 lbs
1610	1610.0	1610.0			93159.4	lbs	41332.2 lbs
830	830.0	830.0	3.66	3.61			
533.43	533.4	533.4			Ratio	1.93	2.25
275	275.0	275.0	3.13	3.02			
145.48	145.5	145.5					
75	75	75.0	4.32	3.67			
33.80	38.8	38.8					16610.4
20	15	20	11.38	3.75			3653.7
	15	15					
VOLUMES		15					
Initial Volume					*rod diameter calculated from parker cylinder table (assuming stroke factor of .50)		
4 Liters (at max pressure)							
Final Volume = air side of last air cylinder							
600 Liters							
Volume of hydraulic cylinder #1							
12.92 Liters					Hydraulic Cylinder #1		
Volume of hydraulic cylinder #2							
12.09 Liters					Hydraulic Cylinder #2		
Air Cylinder0 Air Volume			14.46 Liters		Air Cylinder #0		
Air Cylinder0 ratio			1.12				
AC0 ratio2			0.58				
Air Cylinder1 air volume			43.64 Liters		Air Cylinder #1		
Air Cylinder1 ratio			3.38				
AC1 ratio2			1.74				
Air Cylinder2 air volume			160 Liters		Air Cylinder #2		
Air Cylinder2 ratio			12.38				
AC2 ratio2			6.40				
Air Cylinder3 air volume			600 Liters		Air Cylinder #3		
Air Cylinder3 ratio			46.44				
AC3 ratio2			23.99				

FIG. 21 depicts a system/arrangement 2100 using three double-acting air cylinders 2132 and two hydraulic cylinders 2134 attached via a common bar 2136. The three air cylinders 2132 are always driving in this arrangement 2100. The forces from the air cylinders 2132 are mechanically coupled to drive the two hydraulic cylinders 2134 and controlled via valves 2103 to vary the intensification ratio by varying effective piston area. There are three air stages and three computer-actuated hydraulic valves 2103. In one embodiment, 3,000 psi air cylinders are used as opposed to 3,000 psi accumulators. If 3,000 psi accumulators are needed, a single air cylinder

could be replaced by a hydraulic cylinder and two accumulators. In a particular embodiment, the system 2100 could have switching points of approximately 750 psi and 160 psi (assuming a 20 psi venting pressure). The hydraulic fluid pressure profile would vary between approximately 4,970 psi and 1,780 psi, or a 2.8:1.0 change. The operating characteristics of this arrangement 2100 are shown in Table 12 and represent three air stages per expansion from 3,000 psi to atmospheric. The minimum hydraulic fluid pressure is 1,780 psi. In another embodiment, the two hydraulic cylinders 2134 can be replaced by a single telescoping cylinder having two stages.

TABLE 12

Pressures and Volumes for Three Double-Acting Air Cylinders and Two Hydraulic Cylinders Attached via Common Bar.										
2 double acting Oil Cylinders, 3 double acting Air Cylinders Scheme						Booster Ratio 2	1			
Input Air	Air pressures in cylinders (psi)			Hyd. Fluid pressures in cylinders (psi)				Forces (lbs)		Total Force (lbs)
Pressures (psi)	Accumulator		Stage 1		Stage 2		Forces (lbs)			
	Start	End	Start	End	Start	End	AirCyl0	AirCyl1	AirCyl2	
3000	3000.0		1073.5				26655.6			111203.7
1600	1600.0	1600.0		607.0	1692.9		14216.3			42648.9
750	750.0	750.0	1316.2			801.4	6663.9	31237.0		18325.7
341.33	341.3	341.3		673.5	1881.4			14216.3		
160	160	160.0	2573.5			889.7		6663.9	53311.1	
42.67	42.7	42.7		502.9	1398.0				14216.3	
20	15	20				264.7			4997.9	
	15	15								
VOLUMES		15	Max P	Min P	Max P	Min P				
Initial Volume			4963.2	1783.5	4972.3	1955.8				
4 Liters (at max pressure)			337.6	121.3	338.3	133.0				
Final Volume = air side of last air cylinder										
600 Liters			OVERALL							
Volume of hydraulic cylinder #1			Min P	Max P	Max Ratio	Minimum Displacement				
12 Liters			1783.5	4972.3	2.79	35.9%				
Volume of hydraulic cylinder #2			Diameter ((in)						
22 Liters			0.08241	3.4						
Air Cylinder0 Air Volume	16 Liters									
Air Cylinder0 ratio	1.33									
AC0 ratio2	0.47									
Air Cylinder2 air volume	75 Liters		0.17841	7.3						
Air Cylinder2 ratio	6.25									
AC2 ratio2	2.21									
Air Cylinder3 air volume	600 Liters		0.50463	20.6						
Air Cylinder3 ratio	50									
AC3 ratio2	17.65									

FIG. 22A depicts a system/arrangement 2200 using two double-acting air cylinders 2232 and two hydraulic cylinders 2234 attached via a common bar 2236. The two air cylinders 2232 are always driving in this arrangement 2200. The forces from the air cylinders 2232 are mechanically coupled to drive the two hydraulic cylinders 2234 and controlled via valves 2203 to vary the intensification ratio by varying effective piston area. There are two air stages and three computer-actuated hydraulic valves 2203. In one embodiment, 3,000 psi air cylinders are used as opposed to 3,000 psi accumulators. If 3,000 psi accumulators are needed, a single air cylinder could be replaced by a hydraulic cylinder and two accumulators. In a particular embodiment, the system could have a switching point of approximately 225 psi (assuming a 20 psi venting pressure). The hydraulic fluid pressure profile would vary between approximately 5,000 psi and 1,160 psi, or a 4.3:1.0 change. The operating characteristics of this arrangement 2200 are shown in Table 13 and represent two air stages per expansion from 3,000 psi to atmospheric pressure. The minimum hydraulic fluid pressure is 1,160 psi. In another embodiment, the two hydraulic cylinders 2234 could be replaced by a single telescoping cylinder having two stages.

TABLE 13

Pressures and Volumes for Two Double-Acting Air Cylinders and Two Hydraulic Cylinders Attached via Common Bar.							
2 Air Cylinders, 2 hydraulic cylinders		Int. Ratio	48	Acc. Ratio	1		
Input Air	Air pressures in cylinders (psi)		Hydraulic Fluid pressures at motor (psi)				
Pressure (psi)	Accumulator		Stage 1a		Stage 1b	Forces (lbs)	
	Start	End	Start	End		AirCyl0	AirCyl1
3000	3000.0		2363.4			106383.5	
785	785.0	785		633.7	2738.2	27450.2	
255	255.0	255.0	2636.2		899.4	8563.3	109181.8
61.57	61.6	61.6		526.0	2264.4		21295.0
20	20				269.1		2408.1

TABLE 13-continued

Pressures and Volumes for Two Double-Acting Air Cylinders and Two Hydraulic Cylinders Attached via Common Bar.									
VOLUMES		Max P	Min P	Max P	Min P				
Initial Volume		4999.5	1159.7	5002.6	1168.5				
4 Liters (at max pressure)		340.1	78.9	340.3	79.5				
Final Volume = air side of Air Cylinder #2						Diameter for X length			
600 Liters		OVERALL				X =	2.2		
						(m)	(in)		
Air Side of Air Cylinder #1		Min P	Max P	Max Ratio	Minimum Displacement				
47.1 Liters		1159.7	5002.6	4.3	23%	0.16503	6.7		
Volume of Hydraulic Cylinder #1						0.08505	3.5		
12.5 Liters						0.15683	6.4		
Volume of Hydraulic Cylinder #2									
42.5 Liters									
Intensifier ratio a	3.76								
Intensifier ratio a	48.00								
Intensifier ratio a	0.86								
Intensifier ratio a	10.91								
2 Air Cylinders, 2 hydraulic cylinders									
Input Air Pressure	Air pressures in cylinders (psi)			Forces (lbs)					
	Accumulator								
(psi)	Start	End	Total Force (lbs)	HydCyl1	HydCyl2		Newtons	Power	vel (m/s)
3000	3000.0		215565.3	48992.1	166573.2	Stage1a start	957109.8	1.10E+05	0.11
785	785.0	785	48745.3	11078.47	37666.81	Stage1a end	Newtons	Power	vel (m/s)
255	255.0	255.0		48745.3		Stage1b start	48712.86	1.10E+05	2.26
61.57	61.6	61.6	10971.4	10971.4		Stage1b end			
20	20								
VOLUMES			7.22 ft						
Initial Volume			86.61 in	*stroke factor 0.7 used					
4 Liters (at max pressure)			meters	60.6					
Final Volume = air side of Air Cylinder #2				rod	Area				
600 Liters				(in)	ratio				
Air Side of Air Cylinder #2				4	0.97				
47.1 Liters				4	0.65				
Volume of Hydraulic Cylinder #1				3	0.25				
12.5 Liters				4.5	0.51				
Volume of Hydraulic Cylinder #2									
42.5 Liters									
Intensifier ratio a	3.76								
Intensifier ratio a	48.00								
Intensifier ratio a	0.86								
Intensifier ratio a	10.91								

FIG. 22B depicts a system/arrangement 2250 using two double-acting air cylinders 2282 with non-trivial rod diameters and two hydraulic cylinders 2234 attached via a common bar 2236. The two air cylinders 2282 bore diameter and rod diameter are selected such that they act as four air stages and are always driving in this arrangement 2250. The forces from the air cylinders 2282 are mechanically coupled to drive the two hydraulic cylinders 2234 and controlled via valves 2203 to vary the intensification ratio by varying effective piston area. There are four air stages and three computer-actuated hydraulic valves 2203. In one embodiment, a 3,000 psi air cylinder is used. If 3,000 psi accumulators are needed, a single air cylinder could be replaced by a hydraulic cylinder and one accumulator. In a particular embodiment, the system could have switching points of approximately 855, 325, and 80 psi (assuming a 20 psi venting pressure). The hydraulic fluid pressure profile would vary between approximately 5,000 psi and 1,750 psi, or a 2.5:1.0 change. The operating characteristics of this arrangement 2250 are shown in Table 14 and represent four air stages per expansion from 3,000 psi to atmospheric pressure. The minimum hydraulic fluid pressure is 1,750 psi. In another embodiment, the two hydraulic cylinders 2214 could be replaced by a single telescoping cylinder having two stages.

TABLE 14

Pressures and Volumes for Two Double-Acting Air Cylinders serving as four air stages and Two Hydraulic Cylinders Attached via Common Bar.											
2 double acting Oil Cylinder, 2 double acting Air Cylinders Scheme (with 4 air pressure ranges)										Booster Ratio 2	1
Input Air Pressures (psi)	Air pressures in cylinders (psi)		Hyd. Fluid pressures in cylinders (psi)								
	Accumulator		Stage 1		Stage 2		Stage 3		Stage 4		
	Start	End	Start	End	Start	End	Start	End	Start	End	
3000	3000.0		1896.3								
1600	1600.0	1600.0		884.7	2003.3						
855	855.0	855.0				1077.4	1237.8				
608.19	608.2	608.2						1072.7	2433.1		
325	325.0	325.0	2311.6							1307.0	
149.71	149.7	149.7		1067.3	2420.7						
80	80	80.0				1300.4	2452.2				
37.43	37.4	37.4						855.7	1937.0		
20	15	20								443.3	
	15	15									
VOLUMES		15									
Initial Volume			Max P	Min P	Max P	Min P	Max P	Min P	Max P	Min P	
4 Liters (at max pressure)			4207.9	1952.0	4424.0	2377.8	3690.0	1928.4	4370.1	1750.3	
Final Volume = air side of last air cylinder			286.2	132.8	301.0	161.8	251.0	131.2	297.3	119.1	
600 Liters			OVERALL								
Volume of hydraulic cylinder #1			Min P	Max P	Max Ratio	Minimum Displacement					
7 Liters			1750.3	4424.0	2.53	39.6%					
Volume of hydraulic cylinder #2											
9 Liters											
Air Cylinder0 Air Volume	14.04	Liters	Length		Diameter of cylinder		Diameter of Rod				
Air Cylinder0 ratio	2.01		3.0 meters			0.0986 m	3.88 in				
AC0 ratio2	0.88										
Air Cylinder1 air volume	36.92	Liters	3.0 meters		0.13 m	4.93 in					
Air Cylinder1 ratio	5.27										
AC1 ratio2	2.31										
Air Cylinder1 air volume	150	Liters	3.0 meters			0.437 m	17.21 in				
Air Cylinder2 ratio	21.43										
AC2 ratio2	9.38										
Air Cylinder3 air volume	600	Liters	3.0 meters		0.50 m	19.87 in					
Air Cylinder3 ratio	85.71										
AC3 ratio2	37.5										

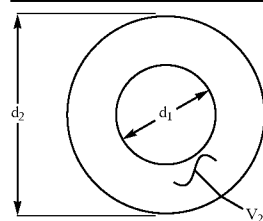

$$V_1 = \pi * d_1^2 / 4 * L$$

$$V_2 = \pi * d_2^2 / 4 * L$$

$$V_3 = V_2 - V_1$$

$$V_3 = V_2 - (\pi * d_1^2 / 4 * L)$$

$$d_1^2 = 4(V_2 - V_3) / \pi L$$

Additional alternative embodiments of compressed air energy storage and recovery systems are described with respect to FIGS. 23-30. Generally, the systems depicted are two-stage systems with two different size accumulators; however, any of these systems could be easily modified to have more than two stages by adding additional accumulator circuits (see, for example, FIGS. 2-22).

FIG. 23 is a schematic diagram of the major components of another system 2300 for compressed gas energy storage and recovery using staged hydraulic conversion. The system 2300 includes two high pressure (e.g., 3,000 to 300 psi) accumulators 2301, 2302 and two low pressure (e.g., 300 to 30 psi) accumulators 2303, 2304. In this example, the accumulators are shown as piston-based; however, other accumulator separ-

ation means, such as bladders and bellows may also be used. The low pressure accumulators 2303, 2304 are volumetrically larger than the high pressure accumulators 2301, 2302 such that a small volume of high pressure compressed air admitted into high-pressure accumulators 2301, 2302, will be able to subsequently expand to nearly atmospheric pressure in the low pressure accumulators 2303, 2304. In the example pressure ranges above (3,000 to 300 psi and 300 to 30 psi) the low pressure accumulators 2303, 2304 would be 10 times larger than high-pressure accumulators 2301, 2302. The accumulators 2301-2304 have an air side and hydraulic fluid side, with the hydraulic fluid indicated with dashed lines. The hydraulic input/output ports of the accumulators 2301-2304 are all connected to different ports of a double-ended hydraulic

lic booster **2305**. The relative volume of the larger center cylinder as compared with each of the two end cylinders of the hydraulic booster **2305** is the same as the relative volume of the low pressure accumulators **2303**, **2304** to the high pressure accumulators **2301**, **2302**. In the example pressure ranges above (3,000 to 300 psi and 300 to 30 psi), the center cylinder of the hydraulic booster **2305** would have a volume (and cross-sectional area, since the lengths are equal) 10 times larger than one of the end cylinders. The compressed gas energy storage and recovery system also consists of high pressure gas storage vessels **2310**, **2311** that are connected to the high pressure accumulators **2301**, **2302** via pneumatic lines with computer controlled valves **2320**, **2321**. In addition, high pressure accumulator **2301** is connected to low pressure accumulator **2303** via pneumatic lines with a computer controlled valve **2322** and high pressure accumulator **2302** is connected to low pressure accumulator **2304** via pneumatic lines with a computer controlled valve **2323**. Low pressure accumulators **2303** and **2304** are both connected to a vent to the environment via pneumatic lines with computer controlled valves **2324** and **2325**, respectively. The two ends of the hydraulic booster **2305** are connected to a fixed displacement hydraulic pump/motor **2340** via directional valve **2341** that may be attached to an electric motor generator and power electronics (not shown).

The system **2300** for compressed gas energy storage and recovery using staged hydraulic conversion shown in FIG. **23** is designed to operate both as a compressor and expander. In compression mode, gas is drawn in from the environment at atmospheric pressure and compressed in batches up to a storage pressure, where it is forced into storage vessels **2310**, **2311** until a maximum pressure/storage capacity is reached (e.g., 3,000 psi). In expansion mode, small batches of high pressure gas from the storage vessels are expanded within the system, generating usable power. The expanded gas is vented to the environment.

The system **2300** as shown in FIG. **23** is in an expansion state where a small batch of high pressure air is being admitted to accumulator **2301** through the momentarily opened valve **2320**. In this figure, valves with no shading are indicated as open (fluid flow allowed), while shaded valves are indicated as closed. Valve **2320** is opened for an amount of time sufficient to admit a specific volume of high pressure air from the high pressure gas storage vessels **2310**, **2311**, such that when this batch of air expands fully in low pressure accumulator **2303** (after first expanding in high pressure accumulator **2301**) it will reach the near atmospheric minimum system pressure (e.g., <30 psi). As the high pressure gas in the high pressure accumulator **2301** expands, high pressure hydraulic fluid is forced into the smaller cylinder of the hydraulic booster **2305**, driving the piston assembly leftward as indicated by the arrows. In addition, high pressure air that was admitted to high pressure accumulator **2302** has now reached a mid-pressure (e.g., 300 psi) and is now allowed to expand from the high pressure accumulator **2302** into the low pressure accumulator **2304** through valve **2323**. Expanding gas into low pressure accumulator **2304** forces fluid at mid-pressure into the larger cylinder of the hydraulic booster **2305**, intensifying and adding its force to that provided by the expansion in high pressure accumulator **2301**. As the piston assembly in the hydraulic booster **2305** moves leftward, fluid is forced out of the cylinder as indicated into the high pressure accumulator **2302**, refilling it, and into the low pressure accumulator **2303**, refilling it. As fluid refills the low pressure accumulator **2303**, the fully expanded atmospheric air in the low pressure accumulator **2303** is vented to the environment through valve **2324** and the vent **2330**. Additionally, as the

piston assembly in the hydraulic booster **2305** moves leftward, high pressure hydraulic fluid is forced through a hydraulic pump/motor **2340** generating useful power. When the high pressure accumulator **2301** and the low pressure accumulator **2304** reach the bottom of their stroke, and likewise the high pressure accumulator **2302** and the low pressure accumulator **2303** reach the top of their stroke, the direction of all cylinders, including booster **2305**, is reversed. At that time, valves **2324** and **2323** are closed (valve **2320** is already closed) and valves **2322**, **2325**, and **2321** are opened, allowing a new batch of gas into the high pressure accumulator **2302**, allowing now mid-pressure gas to expand from high pressure accumulator **2301** to the low pressure accumulator **2303**, and allowing the low pressure accumulator **2304** to vent to the atmosphere. At that time, a hydraulic four-way two-position valve **2341** is shifted such that as hydraulic booster **2305** drives in the opposite direction, the pump/motor **2340** continues to rotate in the same direction. In this way, compressed gas is expanded in batches in a cyclical fashion generating useful power through the pump/motor **2340**. In a similar fashion, the system **2300** can be run in reverse in compression mode, pressurizing and forcing gas into pressure vessels **2310** and **2311**.

FIG. **24** is a substantially the same arrangement as the system of FIG. **23**, but illustrating the implementation of a variable displacement hydraulic pump/motor **2440** in place of the fixed displacement pump/motor **2340** in FIG. **23**. The system **2300** illustrated in FIG. **23** provides a varying pressure profile to the hydraulic pump/motor **2340**. For the fixed-displacement pump/motor shown in FIG. **23**, torque is proportional to pressure. With active control through power electronics, as torque decreases the load can be altered such that hydraulic flow rate and pump/motor RPM increase, keeping a constant power output (i.e., as torque decreases, RPM is increased proportionally, keeping power constant). In this fixed displacement pump/motor design, the electric motor/generator operates over a range of torque and RPM, lowering efficiency a few percentage points and requiring full power electronics for grid connection.

As detailed in the '084 application incorporated herein, the use of a variable displacement pump/motor, as shown in FIG. **24**, in combination with a system for compressed gas energy storage and recovery with staged hydraulic conversion allows for operation over a broad pressure range while maintaining nearly constant RPM, torque, and power. With a constant shaft speed set by line frequency (e.g., an 1800 RPM synchronous motor/generator), a feedback control loop governing the hydraulic pump/motor displacement allows a user to target and control the output power. By operating at constant RPM and torque, the electric motor/generator efficiency is maximized. Additionally, the motor/generator can be coupled directly to the utility grid, removing the need for full power electronics.

FIG. **25** is an enlarged schematic diagram of the low and high pressure accumulator portion of the systems shown in FIGS. **23** and **24**, illustrating a system **2501** for expediting heat transfer to the low pressure and high pressure accumulators **2301-2304**, where the heat transfer fluid is the same as the hydraulic fluid. In this figure, only accumulators **2301** and **2303** are shown for illustrative purposes. In this system **2501** for expediting heat transfer, a portion of the hydraulic fluid from the high pressure accumulator **2301** and low pressure accumulator **2303** is pumped using a fluid circulator **2502**, **2504** into the gas side of the respective accumulator. The fluid circulators **2502**, **2504** must be able to withstand high and mid-pressures respectively, but need only provide a small change in pressure, enough to circulate the fluid, thus requir-

ing relatively low power. The hydraulic fluid is sprayed throughout the gas volume of the gas side of the accumulator through the use of a spray head **2510**, **2512**, in order to maintain the temperature of the expanding or compressing gas at nearly the temperature of the sprayed fluid. The sprayed fluid accumulates within the cylinder on top of the piston (or bladder or bellows) during the spray and is removed at low pressure at the end of the return stroke. For a piston based accumulator, as illustrated, a stop (or lip) **2511**, **2513**, within the cylinder prevents the piston from contacting the spray head **2510**, **2512** at the end of the return stroke. To maintain the hydraulic fluid at a nearly constant temperature, the fluid is passed through a heat exchanger **2520**, **2521**. The other side of the heat exchanger may be attached to an environmental heat exchanger at ambient temperature, or to some other source of thermal energy (e.g., waste heat from a power plant).

FIG. **26** is an enlarged schematic diagram of the low and high pressure accumulator portion of the systems shown in FIGS. **23** and **24**, illustrating an alternative system **2601** for expediting heat transfer to the low pressure and high pressure accumulators **2301-2304**, where the heat transfer fluid is not the same as the hydraulic fluid. In this figure, only accumulators **2301** and **2303** are shown for illustrative purposes. In this system **2601** for expediting heat transfer, the heat exchange fluid is kept separate from the hydraulic fluid via the accumulator separation method (e.g., piston). Heat exchange fluid from a reservoir **2622**, is pumped into the gas sides of the high pressure accumulator **2301** and the low pressure accumulator **2303** using fluid pumps **2602**, **2604**. The fluid pumps **2602**, **2604** provide pumping power to raise the heat transfer fluid to high and mid-pressures respectively; the pumping power, however, is substantially offset because the fluid takes up volume in the gas space of the accumulators **2301**, **2303**. (In compression mode, the fluid being pumped into the gas side effectively compresses the gas, whereas in expansion mode, the fluid being pumped into the gas side increases the amount of fluid being forced through the motor for a given volume of gas.) The heat transfer fluid is sprayed throughout the volume of the accumulator through the use of the spray heads **2510**, **2512**, in order to maintain the temperature of the expanding or compressing gas at nearly the temperature of the sprayed fluid. The sprayed fluid accumulates within the cylinder on top of the piston (or bladder or bellows) during the spray and is removed at low pressure at the end of the return stroke. Removal of the liquid at the end of the stroke can be achieved through the spray heads **2510**, **2512**, or, as illustrated here, through additional ports and return lines **2620**, **2624** controlled via valves **2621** and **2623**, respectively. For a piston based accumulator, as illustrated, the stops (or lips) **2511**, **2513**, within the cylinders prevent the pistons from contacting the spray heads **2510**, **2512** at the end of the return stroke. To maintain the hydraulic fluid at nearly constant temperature, the fluid may be circulated at low pressure through a heat exchanger **2630** using a low pressure circulation pump **2631**. The other side of the heat exchanger **2630** may be attached to an environmental heat exchanger at ambient temperature, or to some other source of thermal energy (e.g., waste heat from a power plant).

FIG. **27** is a schematic diagram of an alternative accumulator for use in the systems shown in FIGS. **23** and **24**, illustrating a method for expediting heat transfer to the accumulator utilizing a spray rod such that the accumulator can be oriented arbitrarily (i.e., horizontally, vertically or any orientation in between). The accumulators **2301-2304** shown in FIGS. **23-26** must be oriented vertically for effective heat transfer using a spray head. By replacing each accumulator

with a cylinder with an integral spray rod, the accumulators **2301-2304** can be oriented in any manner, including, horizontally. As detailed in the '703 application incorporated herein, a spray rod **2730** (e.g., a hollow stainless steel tube with many holes) directs a spray radially outward throughout the air side of the cylinder. The example illustrated here utilizes the common practice of center drilling piston rods **2731** (e.g., for position sensors). As shown in FIG. **27**, the spray rod cylinder **2701** consists of a heat transfer fluid injection port **2710** and a removal port **2720**. Compressed gas is removed or admitted through an additional port **2751** into the gas side **2750** of the cylinder **2701**. The gas side **2750** is separated from the hydraulic fluid side **2760** via the piston **2740**. The spray rod **2730** is stationary in the center of the cylinder passing through the center-drilled piston **2740**. A center-drilled piston rod **2731** completes the separation of the gas **2750** and hydraulic **2760** sides. Hydraulic fluid is removed or admitted through port **2761**. Not shown in FIG. **27** is the heat transfer fluid injection/heat exchange loop, where the heat transfer fluid (e.g., water) is injected at a pressure slightly higher than the gas pressure, through port **2710**, and then removed and passed through a heat exchanger. Heat transfer fluid can be continuously removed from the liquid return port **2720** of the air side at pressure, or can be removed at the end of the return stroke at ambient pressure.

FIG. **28** is an alternative embodiment of the system of FIG. **24** using pistonless accumulators (i.e., liquid-piston cylinder assemblies) and a variable displacement hydraulic pump/motor. The system shown in FIG. **28** is substantially similar to the system in FIG. **24**, except that the two high pressure (e.g., 3000 to 300 psi) accumulators **2801**, **2802** and two low pressure (e.g., 300 to 30 psi) accumulators **2803**, **2804** are pistonless; that is, the gas is in direct contact with the hydraulic fluid in the pistonless accumulators. This type of accumulator is also called a liquid piston accumulator, where the compressed gas is in direct contact with the hydraulic fluid. Unlike piston-based accumulators, the pressure vessel of liquid piston-based accumulators do not need to be honed cylinders, providing a cost savings advantage. The operation of the system shown in FIG. **28** is otherwise identical to the operation of the systems shown in FIGS. **23** and **24**.

FIG. **29** is an enlarged schematic diagram of the low and high pressure accumulator portion of the system shown in FIG. **28**, illustrating a method for expediting heat transfer to the low pressure and high pressure accumulators **2801-2804**. In this example, only accumulators **2801** and **2803** are shown for illustrative purposes. In this method for expediting heat transfer, a portion of the hydraulic fluid from the high pressure pistonless accumulator **2801** and the low pressure pistonless accumulator **2803** is circulated using a circulation apparatus such as fluid circulators **2902**, **2904** into the gas sides of the accumulators. The fluid circulators **2902**, **2904** must be able to withstand high and mid-pressures respectively, but need only provide a small change in pressure, enough to circulate the fluid, thus requiring relatively low power. The hydraulic fluid is sprayed throughout the volume of the accumulator through the use of spray mechanisms such as spray heads **2910**, **2912** in order to maintain the temperature of the expanding or compressing gas at nearly the temperature of the sprayed fluid. The sprayed fluid mixes back with the hydraulic fluid in the pistonless accumulators **2801**, **2803**. To maintain the hydraulic fluid at nearly constant temperature, the fluid is passed through heat exchangers **2920**, **2921**. The heat exchangers **2920**, **2921** may be located in the pump loop as indicated or elsewhere in the circuit. The other side of the heat exchangers **2920**, **2921** may be attached to an

environmental heat exchanger at ambient temperature, or to some other source of thermal energy (e.g., waste heat from a power plant).

FIG. 30 is an alternative embodiment of the system of FIG. 28 using pistonless accumulators with a low pressure hydraulic turbine in addition to the high pressure variable displacement hydraulic pump/motor. The system 3000 includes two high pressure (e.g., 3000 to 300 psi) pistonless accumulators 2801, 2802 and two low pressure (e.g., 300 to 30 psi) pistonless accumulators 2803, 2804. In this example, the accumulators 2801-2804 could be pistonless as shown or another form of accumulator such as piston-based or bladder-type. The low pressure accumulators 2803, 2804 are volumetrically larger than the high pressure accumulators 2801, 2802, such that a small volume of high pressure compressed air admitted into the high pressure accumulators 2801, 2802, will be able to expand to nearly atmospheric pressure in the low pressure accumulators 2803, 2804. In the example pressure ranges above (3000 to 300 psi and 300 to 30 psi) the low pressure accumulators 2803, 2804 would be 10 times larger than the high pressure accumulators 2801, 2802. The accumulators 2801-2804 have an air side and a hydraulic fluid side in direct contact with the hydraulic fluid indicated by dashed lines. Hydraulic input/output ports of the high pressure accumulators 2801, 2802 are connected to a variable displacement hydraulic pump/motor 2440 via directional control valve 3041; the variable displacement hydraulic pump/motor operates efficiently at higher pressures (e.g., 300 to 3000 psi) and low to moderate flow (e.g., 50 to 500 gpm). While a variable displacement hydraulic pump/motor is shown in this example, a fixed displacement hydraulic pump/motor could also be used. Hydraulic input/output ports of the low pressure accumulators 2803, 2804 are connected to a low pressure hydraulic turbine 3040, such as a Francis or Kaplan type turbine, via directional control valve 3042. The low pressure hydraulic turbine operates efficiently at lower pressures (e.g., 30 to 300 psi) and moderate to high flow (e.g., 500 to 5000 gpm). The compressed gas energy storage and recovery system 3000 also consists of high pressure gas storage vessels 2310, 2311 that are connected to accumulators 2801 and 2802 via pneumatic lines with computer controlled valves 2320 and 2321. In addition, accumulator 2801 is connected to accumulator 2803 via pneumatic lines with computer controlled valve 2322 and accumulator 2802 is connected to accumulator 2804 via pneumatic lines with computer controlled valve 2323. The low pressure accumulators 2803 and 2804 are both connected to a vent 2330 to the environment via pneumatic lines with computer controlled valves 2324 and 2325, respectively. The hydraulic variable displacement pump/motor 2440 and low pressure hydraulic turbine 3040 may be attached on a single shaft to an electric motor/generator (not shown).

The system for compressed gas energy storage and recovery using staged hydraulic conversion shown in FIG. 30 is designed to operate as both a compressor and expander. In compression mode, gas is drawn in from the environment at atmospheric pressure and compressed in batches up to a storage pressure, where it is forced into storage vessels 2310, 2311 until a maximum pressure/storage capacity is reached (e.g., 3000 psi). In expansion mode, small batches of high pressure gas from the storage vessels are expanded within the system, generating usable power. The expanded gas is then vented to the environment. The system 3000 in FIG. 30 is illustrated in an expansion state where a small batch of high pressure air is being admitted to pistonless accumulator 2801 through the momentarily opened valve 2320. In this schematic, valves with no shading are indicated as open, while

shaded valves are indicated as closed. Valve 2320 is opened for an amount of time sufficient to admit a specific volume of high pressure air from the high pressure gas storage vessels 2310, 2311, such that when this batch of air expands fully in the low pressure pistonless accumulator 2803 (after first expanding in accumulator 2801) it will reach the near atmospheric minimum system pressure (e.g., <30 psi). As the high pressure gas in the high pressure pistonless accumulator 2801 expands, high pressure hydraulic fluid is forced through the variable displacement hydraulic pump/motor 2440; this hydraulic fluid at near-atmospheric pressure after passing through the hydraulic pump/motor 2440 is directed to refill the high pressure pistonless accumulator 2802 as indicated by the arrows. In addition, high pressure air that was admitted to the high pressure pistonless accumulator 2802 has now reached a mid-pressure (e.g., 300 psi) and is now allowed to expand from the high pressure pistonless accumulator 2802 into the low pressure pistonless accumulator 2804 through valve 2323. This expanding gas into the low pressure pistonless accumulator 2804 forces fluid at mid-pressure through low pressure from the low pressure pistonless accumulator 2804 through the hydraulic turbine 3040; this hydraulic fluid at near-atmospheric pressure after the hydraulic turbine 3040 is directed to refill the low pressure pistonless accumulator 2803 as indicated by the arrows. As fluid refills the low pressure pistonless accumulator 2803, the fully expanded atmospheric air in the low pressure pistonless accumulator 2803 is vented to the environment through valve 2324 and the vent 2330. When the high pressure pistonless accumulator 2801 and the low pressure pistonless accumulator 2804 reach the bottom of their stroke, and likewise the high pressure pistonless accumulator 2802 and the low pressure pistonless accumulator 2803 reach the top of their stroke, the direction of all cylinders is reversed. At that time, valves 2324 and 2323 are closed (valve 2320 is already closed) and valves 2322, 2325, and 2321 are opened, allowing a new batch of gas into the high pressure pistonless accumulator 2802, allowing now mid-pressure gas to expand from the high pressure pistonless accumulator 2801 to the low pressure pistonless accumulator 2803, and allowing the low pressure pistonless accumulator 2804 to vent to the atmosphere. At that time, a hydraulic four-way two-position valve 3041 is shifted such that as fluid pressure comes from the opposite pressurized line (i.e., accumulator 2802 as opposed to accumulator 2801), the variable displacement pump/motor 2440 continues to rotate in the same direction. Likewise, the hydraulic four-way two-position valve 3042 is shifted such that as fluid pressure comes from the opposite pressurized line (i.e., low pressure pistonless accumulator 2803, as opposed to low pressure pistonless accumulator 2804), the low pressure hydraulic turbine 3040 continues to rotate in the same direction. In this way, compressed gas is expanded in batches in a cyclical fashion generating useful power through the variable displacement pump/motor 2440 and the low pressure hydraulic turbine 3040. In a similar fashion, the system 3000 can be run in reverse in compression mode, pressurizing and forcing gas into pressure vessels 2310, 2311. The heat exchange methods illustrated in FIGS. 24 and 28 can all be implemented with the system 3000 illustrated in FIG. 30.

One possible application for the various systems discussed hereinabove includes a vehicle propulsion system as illustrated in FIGS. 31-36 and described below.

FIG. 31 is a diagram of an illustrative embodiment of a compressed air vehicle propulsion system 3100 using an open-air staged hydraulic-pneumatic system. FIG. 31 also illustrates an example drive train for truck propulsion and regenerative braking. The major components of the system

3100 include energy stored in the form of compressed air in high pressure storage vessels **3101**. Small batches of the high-pressure air are expanded sequentially in a hydraulic accumulator **3102** and a hydraulic intensifier **3104** down to approximately atmospheric pressure and vented. The expanding air in the accumulator **3102** and the intensifier **3104** drives a piston, which forces hydraulic fluid through a variable displacement hydraulic pump/motor **3108** via directional control valve **3110**. The pump/motor **3108** is driven as a motor during expansion and provides power to the vehicle wheels **3116** and also can be used to drive an electric generator (alternator) **3115** for electricity for the vehicle. Additionally, the pump/motor **3108** can be used for regenerative braking; that is it can be driven as a pump during vehicle braking or coasting to partially re-pressurize the accumulator **3102** and the intensifier **3104**, storing some of the vehicle's energy of motion again as compressed air potential energy.

FIG. **32** is a schematic diagram of the major hydraulic-pneumatic components for a compressed-air vehicle propulsion system **3200** using an open-air staged hydraulic-pneumatic system. This diagram is nearly identical to one basic system described in the '057 application. In addition, any of the concepts shown and described in the '057 application can be utilized in the present invention. The system **3200** is shown in a state where mid-pressure compressed air is present in the accumulators **3102** (**A1**) and is expanding into the larger volume of the intensifier **3104** (**I1**) forcing fluid from the intensifier **I1** through the hydraulic pump/motor **3108** (**M1**) and back into the accumulator **A1**. In this setup, the sizing of the intensifier **I1** is such that the expanding air reaches atmospheric pressure at the end of the intensifier expansion.

FIG. **33** is a schematic diagram of an alternative embodiment of the system **3200** of FIG. **32**. The system **3300** includes a low-pressure air turbine **3342** for increased power density. In this embodiment, air is expanded as in the system shown in FIG. **32**, but the final low pressure in the intensifier **I1** when cylinder expansion is complete is still substantially above atmospheric pressure (e.g., about 120 psi). Instead of venting this low-pressure air, it is run through an air motor (e.g., a turbine-based air motor **3342**), at, for example, a nearly constant rate. The pressure is maintained at a nearly constant pressure with the addition of a low-pressure air tank **3340** and/or by adding a second set of hydraulic cylinders (accumulator and intensifier) operating out of phase with the first set. The low-pressure air can also be used for rapid actuation of valves and other compressed air systems.

The standard final low pressure for the cylinders shown in FIG. **33** is atmospheric pressure (~15 psi). By doubling the final low pressure in the cylinders (~30 psi), the cylinder sizing (volume) is essentially halved, in effect nearly doubling the power density. A second doubling of the final low pressure (~60 psi) would again reduce the cylinder sizing by half. A third doubling of the final low pressure (~120 psi) results in a nearly eight times increase in power density. An overall loss of expansion efficiency occurs, because the air is now expanded nearly adiabatically in the air turbine **3342**; yet, by only expanding the air at low pressures (<120 psi), this efficiency loss occurs during a relatively small portion of the expansion from maximum pressure to atmospheric pressure. For example, for a 3000 psi system, over 75% of the energy of a quasi-isothermal expansion is recovered between 3000 psi and 120 psi, with less than 25% of the energy in the final 120 to 15 psi expansion. Running low-pressure air through the air turbine **3342** rather than expanding it to near-atmospheric pressure in larger cylinders offers a trade-off, i.e., increased power density with a loss of overall expansion efficiency. Choosing how to handle this potential trade-off is part of the

design optimization process. Initial gas-bottle pressure affects this trade-off, as well as changing the volumetric energy density (and thus driving range for a given air storage volume) of the system.

FIG. **34** is a schematic diagram of another alternative embodiment of the system of FIG. **32**. The system **3400** also includes a low- or mid-pressure compressed natural gas turbine/micro-turbine **3442** for increased power density and increased vehicle range. By adding a small pressure vessel with compressed natural gas **3450**, the power density of the turbine **3442**, as well as the range of the vehicle, can be increased substantially.

FIG. **35** is a schematic diagram of a compressed-air pressure vessel subsystem **3500** for a compressed air vehicle propulsion system using an open-air staged hydraulic-pneumatic system. The subsystem **3500** provides for the recuperation of thermal energy to preheat the compressed gas prior to and during expansion. Recuperated thermal energy (typically in the form of heated water or other fluid) from the combustion of compressed natural gas with compressed air is routed to a heat exchanger **3511** (e.g., a tube in shell type heat exchanger) where compressed air from the pressure vessels **3520** is circulated using an air pump **3560** operating as a circulator. The air pump **3560** operates with a small pressure change sufficient for circulation, but within a housing that is able to withstand high pressures: i.e., it circulates the high-pressure air through the heat exchanger **3511** without significantly increasing its pressure. In this way, the stored compressed air can be preheated by opening valve **3513** (**V2**) with valve **3514** (**V1**) closed and heated during expansion to the system by closing valve **V2** and opening valve **V1**. Preheating a certain mass of compressed air in a fixed volume such as pressure vessels **3520** will increase the pressure of the compressed air and thus the stored potential energy. Upon expansion, more energy will be recovered from the compressed air, essentially recuperating energy from the waste heat of the turbine, and the final temperature of the expanded air will be higher than when the initial compressed air is at ambient temperature.

FIG. **36** is a diagram of a hydraulic-pneumatic cylinder (accumulator or intensifier), and heat transfer subsystem **3600** for use in a compressed air vehicle propulsion system using an open-air staged hydraulic-pneumatic system. The subsystem **3600** provides the recuperation of thermal energy to heat the compressed gas during expansion. The heat transfer subsystem **3600** can be of the types described in the '703 application incorporated herein. In one example of a heat transfer subsystem **3600**, the cylinder **3610** (consisting of an air side **3612** separated by a moveable piston **3613** from a hydraulic fluid side **3611**) has one or more gas circulation output ports (shown here as **3617**, **3618**) that are connected via piping **3622** to a gas circulator **3620** that is part of the heat transfer subsystem **3600**. The gas circulator **3620** provides a predetermined flow (arrow **3621**) of gas through the piping **3622**. The output of the gas circulator **3620** is connected via a pipe to the gas input of a heat exchanger **3623**. The other connections of the heat exchanger **3623** bring an external heat-exchange fluid (e.g., water) from a radiator or other source/sink **3630** to provide or extract thermal energy from the circulating compressed gas, maintaining the gas at nearly the temperature of the exchange fluid. As described in more detail in the '703 application, when using room-temperature external heat-exchange fluid, this system provides nearly isothermal expansion of the gases, improving efficiency and power output of the compressed gas energy storage and

55

recovery system. In addition, the heated fluid can be used for vehicle interior heating and chilled fluid can be used for vehicle interior cooling.

Having described certain embodiments of the invention, it will be apparent to those of ordinary skill in the art that other embodiments incorporating the concepts disclosed herein may be used without departing from the spirit and scope of the invention. The described embodiments are to be considered in all respects as only illustrative and not restrictive.

What is claimed is:

1. An energy storage and recovery system suitable for the efficient use and conservation of energy resources, the system comprising:

a pressure vessel for storage of compressed gas;
selectively fluidly coupled to the pressure vessel, at least one liquid-piston cylinder assembly for at least one of expansion or compression of gas, whereby energy is recovered and stored during expansion and compression of the gas, respectively;
selectively fluidly coupled to the at least one cylinder assembly, a vent for venting expanded gas to atmosphere;
a control system for operating the at least one liquid-piston cylinder assembly; and
a sensor system for monitoring at least a gas temperature in the at least one liquid-piston cylinder assembly, the control system being responsive to the sensor system, wherein the at least one of expansion or compression of the gas occurs substantially isothermally, thereby increasing efficiency of the energy recovery and storage.

2. The system of claim 1, wherein at least one said liquid-piston cylinder assembly comprises a liquid, and further comprising a heat transfer subsystem in fluid communication with the liquid-piston cylinder assembly, the heat transfer subsystem comprising:

a circulation apparatus in fluid communication with the liquid-piston cylinder assembly for circulating the liquid through the heat transfer subsystem; and
a heat exchanger in fluid communication with the circulation apparatus and the liquid-piston cylinder assembly, wherein the circulation apparatus circulates the liquid from the liquid-piston cylinder assembly, through the heat exchanger, and back to the liquid-piston cylinder assembly.

3. The system of claim 2, further comprising, disposed within the liquid-piston cylinder assembly, a spray mechanism for introducing the liquid into the liquid-piston cylinder assembly.

4. The system of claim 2, wherein the heat exchanger comprises a loop in fluid communication with a source of thermal energy comprising at least one of waste heat or an environmental heat exchanger at ambient temperature.

5. The system of claim 1, wherein (i) the at least one liquid-piston cylinder assembly comprises first and second liquid-piston cylinder assemblies, and (ii) the control system operates the first and second liquid-piston cylinder assemblies in a staged manner to provide a predetermined pressure profile at least one outlet.

6. The system of claim 1, wherein the at least one of expansion or compression of the gas is performed over a first range of pressures, and further comprising a pump/motor operative over the first range of pressures.

7. The system of claim 6, further comprising an electric motor/generator (i) coupled to the pump/motor, and (ii) operating at least one of substantially constant RPM, substantially constant torque, or substantially constant power.

56

8. The system of claim 6, further comprising a hydraulic booster fluidly coupled to and between the at least one liquid-piston cylinder assembly and the pump/motor.

9. The system of claim 1, wherein the at least one liquid-piston cylinder assembly comprises (i) a first liquid-piston cylinder assembly for at least one of expansion or compression of the gas over a first range of pressures, and (ii) a second liquid-piston cylinder assembly for at least one of expansion or compression of the gas over a second range of pressures lower than the first range of pressures.

10. An energy storage and recovery system suitable for the efficient use and conservation of energy resources, the system comprising:

a pressure vessel for storage of compressed gas;
selectively fluidly coupled to the pressure vessel, at least one liquid-piston cylinder assembly for at least one of expansion or compression of gas over a first range of pressures, whereby energy is recovered and stored during expansion and compression of the gas, respectively;
selectively fluidly coupled to the at least one cylinder assembly, a vent for venting expanded gas to atmosphere;
a control system for operating the at least one liquid-piston cylinder assembly;
a sensor system for monitoring at least a gas temperature in the at least one liquid-piston cylinder assembly, the control system being responsive to the sensor system;
a variable displacement hydraulic pump/motor operative over the first range of pressures; and
an electric motor/generator (i) coupled to the pump/motor, and (ii) operating at least one of substantially constant RPM, substantially constant torque, or substantially constant power.

11. An energy storage and recovery system suitable for the efficient use and conservation of energy resources, the system comprising:

a pressure vessel for storage of compressed gas;
selectively fluidly coupled to the pressure vessel, at least one liquid-piston cylinder assembly for at least one of expansion or compression of gas, whereby energy is recovered and stored during expansion and compression of the gas, respectively, the at least one liquid-piston cylinder assembly comprising (i) a first liquid-piston cylinder assembly for at least one of expansion or compression of the gas over a first range of pressures, and (ii) a second liquid-piston cylinder assembly for at least one of expansion or compression of the gas over a second range of pressures lower than the first range of pressures;
selectively fluidly coupled to the at least one cylinder assembly, a vent for venting expanded gas to atmosphere;
a control system for operating the at least one liquid-piston cylinder assembly; and
(i) coupled to the first liquid-piston cylinder assembly, a first pump/motor operative over the first range of pressures, and (ii) coupled to the second liquid-piston cylinder assembly, a second pump/motor operative over the second range of pressures.

12. The system of claim 11, wherein the first pump/motor comprises a variable displacement pump/motor.

13. The system of claim 11, wherein the second pump/motor comprises a hydraulic turbine.

14. The system of claim 11, further comprising (i) an electric motor/generator, and (ii) a shaft mechanically coupled to the electric motor/generator, wherein both of the first pump/motor and the second pump/motor are mechanically coupled to the shaft.

57

15. The system of claim 11, wherein at least one said liquid-piston cylinder assembly comprises a liquid, and further comprising a heat transfer subsystem in fluid communication with the liquid-piston cylinder assembly, the heat transfer subsystem comprising:

a circulation apparatus in fluid communication with the liquid-piston cylinder assembly for circulating the liquid through the heat transfer subsystem; and

a heat exchanger in fluid communication with the circulation apparatus and the liquid-piston cylinder assembly, wherein the circulation apparatus circulates the liquid from the liquid-piston cylinder assembly, through the heat exchanger, and back to the liquid-piston cylinder assembly.

16. The system of claim 15, further comprising, disposed within the liquid-piston cylinder assembly, a spray mechanism for introducing the liquid into the liquid-piston cylinder assembly.

58

17. The system of claim 15, wherein the heat exchanger comprises a loop in fluid communication with a source of thermal energy comprising at least one of waste heat or an environmental heat exchanger at ambient temperature.

5 18. The system of claim 11, wherein the control system operates the first and second liquid-piston cylinder assemblies in a staged manner to provide a predetermined pressure profile at least one outlet.

10 19. The system of claim 11, further comprising an electric motor/generator (i) coupled to at least one of the first pump/motor or the second pump/motor, and (ii) operating at least one of substantially constant RPM, substantially constant torque, or substantially constant power.

15 20. The system of claim 11, further comprising a sensor system for monitoring at least a gas temperature in the at least one liquid-piston cylinder assembly, the control system being responsive to the sensor system.

* * * * *

UNITED STATES PATENT AND TRADEMARK OFFICE
CERTIFICATE OF CORRECTION

PATENT NO. : 8,046,990 B2
APPLICATION NO. : 13/026920
DATED : November 1, 2011
INVENTOR(S) : Benjamin R. Bollinger et al.

Page 1 of 1

It is certified that error appears in the above-identified patent and that said Letters Patent is hereby corrected as shown below:

Column 55, Claim 5, line 59, should read:

-- profile at at least one outlet --

Column 55, Claim 7, line 66, should read:

-- operating at at least one of substantially constant RPM, substantially --

Column 56, Claim 10, line 31, should read:

-- and (ii) operating at at least one of substantially constant --

Column 58, Claim 18, line 8, should read:

-- profile at at least one outlet --

Column 58, Claim 19, line 11, should read:

-- motor or the second pump/motor, and (ii) operating at at least --

Signed and Sealed this
Sixth Day of December, 2011

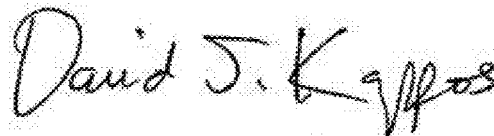

David J. Kappos
Director of the United States Patent and Trademark Office